Microfilm Service & Sales
Company (Comp)
PO Box 8060
Dallas Texas

19 Shopping Days
'Til Christmas

Shop In Canyon

The Canyon News

VOL. 69 NO.35 | CANYON, TEXAS | THURSDAY, DECEMBER 3, 1964 | 16 PAGES | 1 SECTION | TEN CENTS

Happy Is Pilot School For Fitness

Happy Public Schools have been picked as one of 11 Texas demonstration centers by the President's Council on Physical Fitness.

Sam T. Bryan, superintendent of schools in Happy, said he was notified of the choice recently, after the school had applied for the classification last spring.

The centers, according to Bryan, will be visited by school board members, school administrators, teachers, PTA members and persons interested in a physical fitness program.

"We have been approved as a pilot school for the program, and we feel honored for the selection."

"However, at this time our program is just beginning and we have much work which needs to be done before we are ready for visitors."

"We have a lot of work to do before the program is in full swing in our school system, but we feel we will have a good program as we develop it," Bryan said Tuesday.

At the present time Happy has two gymnasiums for approximately 420 students and both are used by students in the first grade through high school.

Elementary and high school teachers are working on the program giving tests to students. The tests include six physical feats, pull ups, push ups, shuttle runs, broad jump, ball throws and the 600-yard run.

High school coaches Ricky Mantooth and Bill Tennison are in charge of the physical education program, assisted by Carroll Killingsworth, high school principal.

"With our program just beginning, teachers and students are becoming aware of physical fitness and the need to develop the program."

"Now that we have a definite goal to reach and a tentitive deadline to meet, the people here at the school are becoming interested in the program. At least we have something to work toward."

"During the year we will do more toward the program and we plan to be prepared for visitors by next September," Bryan said.

Other Texas schools chosen for the program are at Temple, Anahuac, Corpus Christi, San Antonio, Port Arthur, Beaumont and Houston.

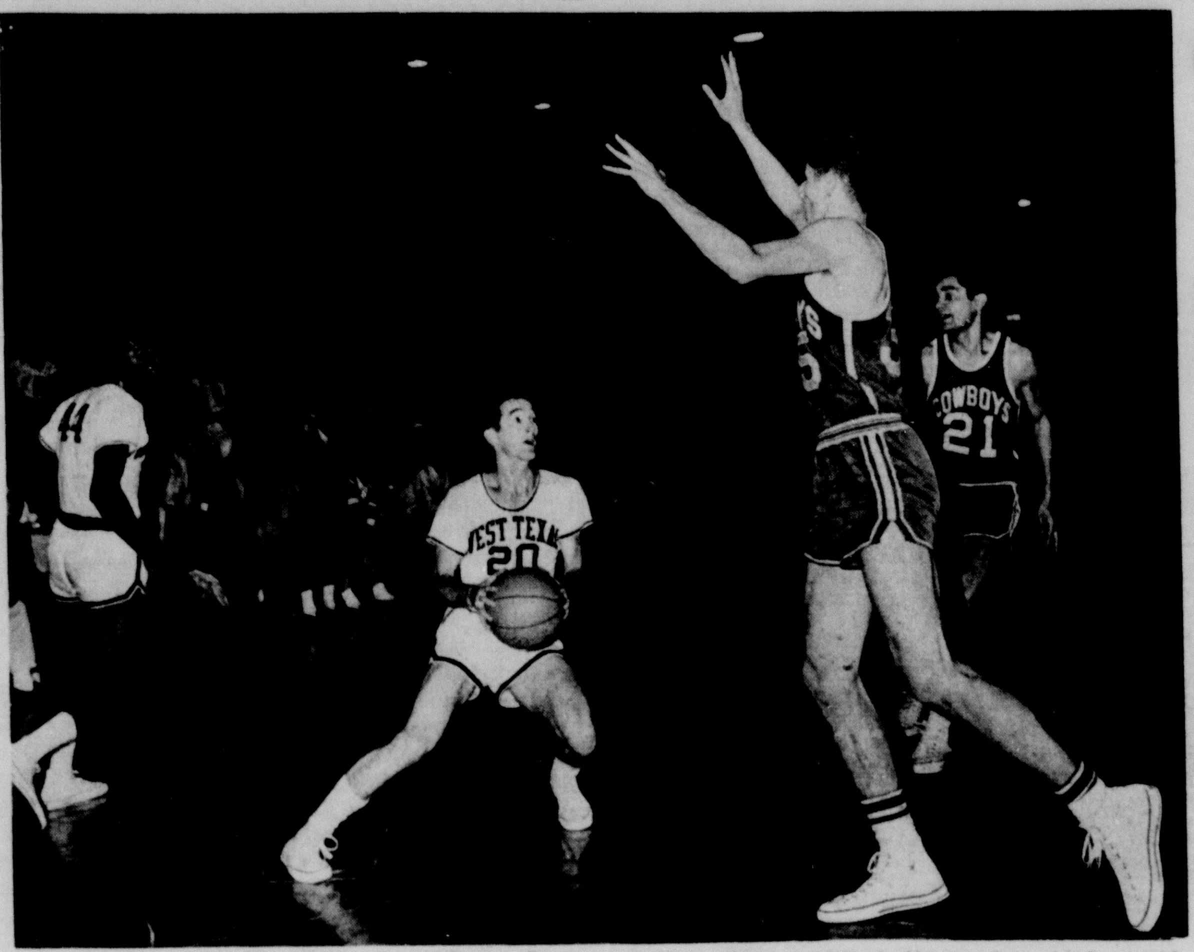

Jim Strahan, number 20 for West Texas State University, wasn't guarded close enough Tuesday night as the Buffs rolled past the New Mexico Highlands 113-96. Trying to help his teammate is Marvin Mitchell, number 44 forward for WT. Putting a close guard on the Buffs are Martin Nava, number 21, and Mark Drinkhahn, number 35.

Club Seeks Nominees For Cage Honor Hall

* * * * *

Buffs Down Highlands In Opener

West Texas State plays its second game of the young basketball season tonight in the Buffalo Fieldhouse against the Lobos of Sul Ross State.

This is the first regularly scheduled game between the two schools since 1938. They met in the Sunshine Tournament in Portales in December, 1960 with the Buffs winning 81-76. The Lobos have only three wins in 19 tries, but they came consecutively in 1935-36-37 by one, three and one points, respectively.

Sul Ross State, whose football team is playing in a bowl game in Oklahoma City soon, has four lettermen back from a team that split 26 games last year. Jack Fryman, voted the outstanding player in the Lone Star Conference as a sophomore last season is the center of the Lobo attack. In general, coach Steve Richards thinks team speed will be better than previously, but a lack of experience in the back court will be a big problem.

The Buffs won their opener Tuesday night in Canyon against New Mexico Highlands, 113-96, the second consecutive opening victory for coach Jimmy Viramontes. One year ago, the Buffaloes responded with a 126-87 win over Texas Wesleyan.

Tuesday's victory in a foul-filled contest was achieved as Viramontes likes best--with a balanced attack. Six Buffaloes scored 13 or more points with Kirby Pugh and George Scott leading with 19 each. Cal Taylor followed with 17, Jim Strahan had 16, E. B. Attaway 14 and Marvin Mitchell 13.

Both Scott and Pugh hit seven of 10 shots from the floor to pace the Buffaloes to a 57.1 per cent night from the field in the third highest scoring game in Buffalo history.

Viramontes slowed the game during the last 15 minutes because the Buffs had another contest this week. They owned a 71-50 lead with 17 minutes left, but did not choose to "pour it on."

Throughout the contest, the losers tried to play catch-up but without success. They fell behind 9-3 in the early going and never got closer than ten points at any time in the second half.

The Cowboys' Bill Dinwiddie led all scorers with 27 points before fouling out with four minutes to play.

Jaycee-ettes Set Pageant

Canyon Junior Chamber of Commerce and Jaycee-ette members will stage a live Nativity scene on the courthouse lawn Dec. 17 and 18 from 7-9 p.m.

Jaycee-ette members have made the scene an annual affair since 1961, with Jaycee and Jaycee-ette members portraying characters from Bible stories. Christmas carols will be sung in the background, and live animals will complete the mood of the scene.

A joint committee of Jaycees and Jaycee-ettes will build the sets and make further plans for the program.

Sheep Hunt Set Dec. 11

An Aoudad Sheep hunt will begin Friday, Dec. 11, for 50 ranchers in a three-county area.

According to Weldon Fromm of the Texas Parks and Wildlife Department in Amarillo, the hunt will begin 30 minutes before sunrise Friday, and will end 30 minutes after sunset Sunday, Dec. 13.

This is the second year for the hunt, which is open to some 30 ranches in Randall, Briscoe and Armstrong Counties.

Fifty permits were presented to 30 ranch owners in the three counties, and the permits are good only for the ranches which hold the wildlife permits.

Fromm said that one sheep to each permit is the limit, and hunters of the sheep are requested to take a bagged sheep to a checking station at the Harrill-Christian Ranch or to one in Briscoe County.

The sheep may be shot with a rifle or shotgun, according to Fromm.

"If a man holds a permit for a certain ranch, then he must shoot the sheep on that ranch. He is not allowed to hunt anywhere but that one ranch," Fromm explained.

The hunt begins each day 30 minutes before dawn, and ends 30 minutes after sunset.

Last year 9 sheep were killed by hunters during a three-day hunt. Forty-two permits were issued last year.

"We expect about the same percentage to be killed this year," Fromm said.

Aoudad Sheep were put in Palo Duro Canyon several years ago by the Parks and Wildlife department.

Announce Awards At Doubleheader

West Texas State University basketball fans, looking hopefully to the future as Coach Jimmy Viramontes rebuilds, this year will remember the deeds of those who contributed so much to the mighty Buffalo herd in the past.

Time was when the herd rampaged over the maplewood from Madison Square Garden to the Golden Gate.

This year Buff fans have begun a hall of honor to pay tribute to a West Texas State administrator or former administrator, a businessman or former businessman, an ex-coach and an ex-player who have made outstanding contributions to basketball at WT.

For the convenience of those who wish to make nominations, a blank for that purpose is printed on page 2 of this section. Nominations should be mailed to the Department of Intercollegiate Basketball, West Texas State University.

A screening committee has been set up to screen nominations. It is made up of W. A. "Gus" Miller, Mitchell Jones and Wes Kleinschmidt.

Booster Club officials explained that it is not necessary to be a member of the booster club in order to make nominations.

Selections for the hall of honor will be announced during a double header to be played here Dec. 28 and 29.

Hardin-Simmons will play North Texas State and West Texas State will play Idaho State the first night of the doubleheader. The following night Idaho State will play Hardin-Simmons and West Texas State will play North Texas.

Richard Pruett, doubleheader ticket chairman, said members of the Junior Chamber of Commerce will engage in a ticket selling contest with members of the senior chamber.

Those to be honored will be presented at half times. Booster Club president, Bob Wilkinson, urged everyone interested in basketball to join the club. Dues are $10 a year.

Wilkinson said members are entitled to parking space near the field house when games are played there. Coffee will be served to Booster Club members at half time.

Wilkinson was enthusiastic over cage prospects.

"The way Jimmy is building his team, we're going to have something," Wilkinson declared. He said the Buffs will be pitted against some of the top teams in the nation.

(See Announce, Page 9)

Canyon Drops Opener, 75-52

Canyon Eagles took a bitter blow Tuesday night as the Caprock Longhorns jumped to an early lead and held it for a 75-52 victory.

It was the first game for the retiring AA state champions of 1963-64 from Canyon, but the fifth outing for Caprock.

The Longhorns, in their second season with basketball, began the game with early eagerness and led at the end of the first quarter 20-6.

Canyon, playing their first game in 1-AAA competition, were forced into 34 mistakes throughout the game, with only one bright spot for the evening's performance.

"The boys did fairly well against the Longhorns considering we have had only four workouts and this is our first game of the season.

"We have only three boys from last year's starting team, so our boys are inexperienced," head coach Roy Kieval said.

The Eagles made their mistakes with fumbling the ball, wild throws and violations.

"But we did out-rebound them 26-18, which is good. And in the fourth quarter we outscored them 26-17.

"This shows me that we will improve as the season progresses. We will get better the more we play," Kieval said.

Caprock connected on 30 of 61 field attempts, while Canyon made 18 of 61 field goal attempts.

Canyon lagged behind in all four quarters, but made their biggest jump in the fourth period. At the end of the half the Eagles were behind 37-16, and at the end of the third quarter, Caprock held a 58-26 lead.

George Cox led Canyon's scoring with 9 points followed by Joe Moore and Tom Lair, both with 8 each. Gary Day of Caprock netted 16 points for the Longhorns.

Canyon plays Friona at 9 p.m. Friday in the first round of the West Texas State University Invitational Tournament in Canyon.

NSF Institution Grant Awarded

A $50,000 grant from the National Science Foundation has been awarded to West Texas State University to conduct a summer institute for secondary teachers of mathematics, President James P. Cornette has announced.

The institute, similar to the other summer programs sponsored at WTSU by the foundation in the past, will open June 28 and continue through Aug. 20. Forty participating teachers will be accepted, according to Dr. H. L. Cook, WTSU mathematics department head and director of the institute.

"All of the participants must have had at least two years experience in teaching mathematics," Dr. Cook said. "The institute is designed to attract sincere, dedicated teachers who have a strong desire to improve their subject matter background."

Dr. Cook said the program would be "subject matter oriented," and each participant will take a course in matrix algebra and one in introduction to functions.

Teachers participating must live in Canyon, Dr. Cook said, because the activities of the institute will require full-time participation. A number of outstanding mathematicians will speak, and other programs, many open to the public, will be arranged.

Teachers winning places in the institute will be paid a stipend of $600 for out-of-town participants, and $400 for those living in Canyon. An allowance of $15 a week is also allowed for each eligible dependent to a maximum of four, Dr. Cook said.

Application forms may be obtained from Dr. Cook at WTSU, and deadline for returning applications is Feb. 15.

$500 More Needed

Christmas is the deadline. W. A. "Bill" Wilson, Randall County Justice of the Peace, said this week that another $500 is needed to complete payment on the Mrs. C. B. Cable home.

Mrs. Cable and her seven children were given a home this fall but some money is still owed for plumbing, electricity and painting.

Mrs. Cable was left a widow last spring when her husband died of an accidentally inflicted gunshot wound.

"We need $500 and we hope to have the money and all bills paid by Christmas," Wilson said.

Automotive Firm Plans New Building

Stevenson Pontiac will build a huge new dealership building at the top of the hill north of Canyon on the West side of the Expressway.

This announcement was made this week by Leo Shaw, manager of the Pontiac dealership.

The firm is owned by T. S. Stevenson, Jr., and has been, operating in its Fourth Avenue location for the past 17 years. The business was established in 1948.

Shaw said the new steel structure, which will house the automotive agency, should be completed by Feb. 1. Construction is scheduled to begin within the next week.

He said the entire building will have an overall floor space of 12,200 square feet. Its service department will be three times the size of the one now

(See Automotive, Page 9)

Sorghum Nets $5 Million For Economy

An estimated 5 million dollars derived from the 1964 grain sorghum crop in Randall County is being added to this county's economy.

Harvest is about over. This is not a record crop. In fact, yields range up to 20% below the past few previous years because of the very dry summer.

Randall County has about 117,000 acres alloted to this crop. The acres harvested does not reach this total because of grower participation in the feed grain reduction program. A blended yield for irrigation and dry land figures about 3000 lbs. per acre on a five year average.

Some gain in the price of grain sorghum over the past years is reducing some of the effects of lower yields.

Yields made on irrigated farms were up to 20% below average because timely summer rainfall did not supplement irrigation water. Wells were used without rest and water production lowered under heavy pumping.

Dryland yields were mostly good in northeast, poor in the southwest and fair to good in other portions of the country. Yields followed summer rainfall patterns.

There was very little weather loss. The grain was harvested and marketed in good condition.

(See Sorghum, Page 9)

WT Cager Critically Burned

Wade Crook, 18 years old, freshman basketball player at West Texas State University, was critically burned here early Monday morning.

The boy, his clothing in flames, ran screaming from an alley shortly after having purchased 3.2 gallons of gasoline from a 23rd Street service station.

Investigating officers said the incident occurred about 12:35 o'clock in an alley in the 400 block just off 23rd Street.

Authorities said the boy ran back toward the service station where a short time earlier he had purchased the gasoline. Some people nearby began beating at the flames with coats.

Crook was rushed to Neblett Hospital for treatment and then taken later to John Sealy Hospital in Galveston. His burns were described as critical.

He was reported to have been "holding his own" Wednesday morning.

Officers found both the boy's shoes, the gasoline can and a burned box of matches in the alley. Officers found a note in the youngster's room. Its content has not been made public.

Crook was an outstanding high school basketball player at Sanford-Fritch. He was named to the all-tournament team at the high school state basketball playoffs in Austin last spring.

Appreciation Day Saturday

The first of three Merchants Appreciation Days will be held at 3:30 o'clock Saturday afternoon on the east side of court house square in Canyon.

Sponsoring officials said $483 in gift certificates will be given away each week.

An appreciation day will be held each Saturday through Dec. 19.

Yuletide Lights Up This Week

Christmas lights are scheduled to be up in Canyon this week, according to a report to the Chamber of Commerce board of directors Monday night by Roland Black.

Black is chamber manager. Decorations this year will include lighting along 23rd Street.

The board also heard a report from the city that a city planning program recommended by the board is not economically feasible at the present time. The report came in a letter from City Manager Dewey Bryant.

Dr. T. Paige Carruth told board members that new policy at West Texas State University opens use of Student Union Building facilities to regional groups without rental. Dr. Carruth emphasized that such usage must be regional in scope and that university functions will receive priority.

Bill Sternenberg, Clarence Eugene Thompson and Delbert Lowes were named to a nominating committee to nominate five new chamber board members.

George Dowlen was appointed to review the board by laws. Black said by laws actually call for only seven chamber board members.

He noted that in 1953 the number was increased to nine and then to 12 in 1957. He said by laws have not been changed.

Members of the board agreed that a by law change allowing 12 members on the board should be presented to the chamber membership for vote.

Vote on the by law change will be presented during the board of directors election.

Covering Fumbles

by Dean Mitch Jones

I saw with compassion two sad failures separated by fifty years. The older, a saddle-raised Ph.D. trying to "walk" like a college professor; the younger, a T.V.-raised sophomore trying to "walk" like a cowpuncher.

Grazing Cattle

Wheat pasture is important to the agricultural economy of Randall County. County stockmen are grazing some lush fields at the present time. This contented cow and her baby make their home on the Meredith Warren place south of town.

FROM THE CANYON RIM

by Troy Martin

Not since the end of World War II has national rejoicing gripped this country.

We were not in the US at the time, but according to reports we've heard people danced in the street and clasped the hands of strangers in a way that said: "Welcome brother. Isn't it great to be an American?"

We wish something would happen great enough to spark such nation-wide festivities.

Lindbergh's flight in 1927 did the trick. When our first astronaut orbited we were pulled together but not quite in the same manner.

We wonder if, being constantly entertained as we are, we have not been jaded and have become insensitive to spectacular things.

Will anything ever be wonderful again for the masses?

***

In a roundabout way, Sargent Shriver, Johnson's field general in the war on poverty, Sunday admitted on television that certain aspects of the war are on the ludicrous side.

Under questioning by newsmen, Shriver noted that a lot of poverty is caused by shiftlessness as well as lack of opportunity. He said one of the jobs of his organization is to instill ambition. If Mr. Shriver can implant in the lazy the desire to work, his name indeed shall be called great.

***

US News & World Report says FBI chief J. Edgar Hoover cleared his recent remarks with the Executive Department before the now famous statements to the press about Martin Luther King.

Among other things, Hoover is reported to have said King is one of the most notorious liars in the country.

US News indicates that there were no White House objections to Hoover's remarks. We're going to wait and see how President Johnson stands by Hoover when the chips are down.

If the administration decides to get rid of Hoover, we do not look for him to be fired outright. We look for him to get an "assistant" if he is to be deposed. The assistant might then take over the actual running of the bureau.

We sincerely hope that President Johnson will keep this great American on as the actual head of the FBI.

* * *

As a hobby, we've been reading old magazines at West Texas State Library.

To us it is fascinating to look at world events of yesteryear through the eyes of people who saw those events actually unfold.

A couple of weeks ago we read a feature story about Kaiser Wilhelm in a magazine printed in 1913. The story painted a word picture of a man who loved to be close to the soil.

It said the German Kaiser kept a country estate upon which he actually supervised farming operations. He and the empress are supposed to have worked in their vegetable garden on the farm, serving their own produce on the royal board.

The villagers are supposed to have referred to their monarch as "Willie".

Sale Of Candy Begins Monday

Boy Scout troop 31 members will begin their annual candy sale next Monday, Dec. 7.

Troop members will go from house-to-house selling the quarter-pound chocolate bars for 50¢ apiece.

The sale will last through Dec. 14, with proceeds going for troop finances for the next 12 months.

Any person wishing to purchase candy who is not contacted may do so by calling Randy Warren at HU 8-3591.

"We would like to invite the public to join us in our sale," A. M. Warren, scoutmaster, stated.

MEANDERING WITH MARGO

A mother, looking outside the window at a flourishing pecan tree in the backyard, told her small boy, "Son, I'm going outside gathering nuts."

When she returned to the house, with basket full of pecans, her son told her that a "radio sensitive" man had called. (She decided the sensitive should have been census).

The boy continued his story telling the mother that the man had wanted to talk with her.

"But I told him you were outside going nuts."

Going home for a few days is quite an experience for the Williams family.

It is wise to be the first one to the apartment. . .that way you get first choice to a bed. Needless to say I was the last one home Thanksgiving, and you guessed it. .the family sofa for me.

Actually it wasn't bad, after the first night. But that first one was a nightmare.

It all started about 2 a.m., when Mother and I finished our annual gabfest.

I began turning out lights in the living room, found a couple of sheets and an old, not-in-use bedspread for cover, and noticed that I had missed one light.

Well, I searched and searched for a switch. . .obviously my thinking processes were at a low ebb.

Finally, tired, worn and half conscious, I flopped into the bed and decided to forget the light. That would have been a delightful idea, except who can sleep with no pillow, a light immediately above your head, a family clock ticking within arm's reach and you floating with at least three pounds of coffee running through your veins?

Following a long night of reading books, I discovered I had not been the only one who had suffered problems of "homitis".

My younger sister mentioned to mother that she appreciated the pillow case for the pillows, but if they could have the pillows the next night perhaps they would sleep better.

Canyon Junior High Honor Roll Listed

Honor roll for Canyon Junior High School, second six weeks, was released this week.

Named on the honor roll were seventh grade,

Cathy Albers, Barbara Anderson, Glenda Bender, Tom Blackburn, Mike Breitling, Brenda Burch, Cynthia Byars, Larry Daniel, Patsy Davis, Verna Davis, Debra DeWitt, Rita Dowse, Gail Downing, Linda Downing, Linda Dudenhoeffer and Lynnda Edwards.

Others include David Erwin, Bryan Fassauer, Cecil Glovier, Jo Lynne Gray, Maureen Grimes, Martha Harper, Stephen Huntington, Gary Jackson, Kathryn Jones, Keith Keeling, Jerry Landrum, Terry Landrum, John Larsen, Kay Nester, Jerry Mariner, Patti Milward, Mary Lou Parks, and Carolyn Podzemny.

Also listed were David Rea, Paula Read, Steven Russell, Lynn Salmon, Janice Scoggins, Jake Stewart, Cindy Stoker, Jenna Thompson, Marsha Tidwell, Larry Tilger, Walter Todd, Ilko Towarnyckyj, Sharon Triplett, Linda Turner, Tom VanValkenburg, Janice Wagner, Robbie Weldert, and Debby Wright.

Eighth grade, Janice Allen, Alfred Bednorz, Susan Booth, Shelly Brillhart, Beverly Brown, Tom Callarman, Christine Cooper, Barry Cox, Jim Cowart, Carol Fite, Alan Fletcher, Evelyn Hakley, Susan Hayes, Sherry Hemphill, Billie Hill and Genie Knighton.

Also named were Mike LaGrone, Patricia Lippold, Bill Lumry, Steve Mayfield, Gene Myers, Hal Owen, Sharon Podzemny, Linda Prichard, Nancy Reese, Susan Smith, Kyle Sunderman, Susan Swatzell, Judy Sykes, Shelly Taylor, Chris Tully, Wanda Wagner, Ricky Warren, and Pattie Waugh.

Ninth grade, Terry Bogle, Alicia Boone, Jimmie Brown, Kathleen Brown, Dave Burch, Al Carleton, Leta Cranmer, Dick Cummins, Shelia Daugherty, Galen Davis, Jeanette Ely, Debbie Fassauer, Mike Faulk, Eddie Garner, Cathy Gerald, Henry Gill, John Giromini, and Bob Gruner.

Also included were Marsha Hardaway, Jerry Harguess, Sue Hilton, Andy Hull, Phyllis Hunnicutt, Karyn Johnson, Melody Jones, Karla Jordan, Jean Larsen, Mary Mitchell, Andy Moreland, Robert Olsen, Kay Olson, and Randy Price.

Others include Charlotte Roach, Ronnie Russell, Andy Sharrod, Rycke Sorgee, Bea Thompson, John Warren, Danny White, Melvin Wieck, Jan Williams, Frank Williams, Ricky Wilson, Paula Woolsey, Diana French.

Lt. Col. and Mrs. Robert P. Muir were visited during the Thanksgiving holidays by her mother, Mrs. Alphonse Marion of New Braunfels and her brother and family, Mr. and Mrs. Malcolm Marion of Seguin.

Miss Gruner Wins Contest

Cindy Gruner, daughter of Mr. and Mrs. Forrest Gruner, was picked as one of the three winners in the "Make it With Wool" contest Tuesday in Amarillo.

The contest was held at Amarillo High School with 13 girls competing.

Three girls from the junior division were chosen to go to the district competition at Lubbock Dec. 12.

For her entry in the contest, Cindy made a coat of white wool.

A junior at Canyon High School, Cindy is a member and junior leader of Lucky Beavers 4-H Club, and is an FHA officer at Canyon High. This is her second year to go to the district meet.

Judges for the event were Paul Sagen of Sagen's Fashions, Helen Worley, a retired home economics teacher, and Janice Lassiter, home advisor for Southwestern Public Service Company.

JLA Seeks Members

Members are being sought by the Randall County Junior Livestock Association.

Cristler Crain, membership drive chairman, sent out a plea this week for past members to sign up for 1965 membership, and encourage new persons to give their support to the association.

Membership for the organization is $5 per year and money goes to the 1965 Livestock Show set for Jan. 15-16 in the Junior Livestock Building in Canyon.

"If you have not been contacted about membership, call a member and we will be glad to get your name on the rolls. We don't want to miss anyone," Crain said this week.

Two Accidents Reported Here

Canyon police officers filed reports on two accidents this week.

Tuesday, Nov. 24, at 8 a.m., a 1964 automobile operated by Janet Kay Moore of Sundown, a WT student, was involved in a collision with a 1962 automobile operated by Jerry Michael Marrs of Amarillo, also a WT student.

The accident occurred at the intersection of Seventh Avenue and 11th Street.

Damage to the Moore vehicle was estimated at $200 and to the Marrs vehicle at $300 by Edwin Harris, investigating officer.

Harris investigated a second accident Tuesday involving a 1964 one-half ton pickup operated by Donie Leon Ladehoff of Amarillo and a parked 1960 one-half ton pickup owned by Curtis Butler, 904 Fourth Avenue, Canyon.

The accident occurred on Fourth Avenue near 9th Street, at 3:30 p.m. The Ladehoff vehicle received negligible damage, while damage to the parked Butler vehicle was estimated at $100 by Harris.

VFW Meeting Scheduled

Several members of the Canyon Veterans of Foreign Wars post will be in Childress this week end for a VFW district convention.

Leading the Canyon delegation will be C. C. Stephens, post commander.

The Canyon News

The Canyon News, founded in 1896, is an independent newspaper dedicated to the best interests of the community, state and nation.

A subscription is $4.00 a year in Randall County and $5.00 a year elsewhere.

The Canyon News is published weekly at its offices, 412 15th Street, Canyon, Texas. Second class postage is paid in Canyon.

Any erroneous reflection upon the character, standing or reputation of any person, firm or corporation which may appear in the columns of this newspaper will be corrected upon being brought to the attention of the editor.

The Canyon News is a member of the Panhandle Press Association, Texas Press Association and National Editorial Association.

Troy Martin----------Publisher
Margo Williams----------City Editor
Phyllis Bonnie----------Society Editor
James Martin----------Advertising Department
Betty Donnell----------Production Department
Lawauna Wesley----------Production Department
Genie Owens----------Production Department
Joan Castleman----------Receptionist

Mr. and Mrs. Mack Kessler visited in the home of his parents Mr. and Mrs. M.R. Kessler, in Seymour during Thanksgiving.

WEST TEXAS STATE UNIVERSITY BASKETBALL HALL OF HONOR NOMINEES

Make your nominations for West Texas State University Hall of Honor by filling out appropriate blanks and mailing to THE DEPARTMENT OF INTERCOLLEGIATE BASKETBALL, West Texas State University, Canyon, Texas, not later than Dec. 10.

WT administrator or former administrator ______

Businessman or former businessman ______

Ex-player ______

Ex-coach ______

Signed ______

Address ______

Ducks, Geese Banned At Buffalo Lake

Ducks and geese are flocking to Buffalo Lake Wildlife Refuge, southwest of Canyon, according to refuge manager, Bob Brown.

Brown said this week that 15,000 geese and 250,000 ducks are presently located on the refuge, and will remain there until the last of January or first of February.

"The number of geese and ducks will increase until the middle of December and will hold steady until the last of January. Then the number will begin to decrease until around February or March," Brown said.

He also pointed out that approximately 500-1,000 geese will be banned by the local refuge workers during the winter months. Ducks also are being banned by the Buffalo Lake men.

"The national wildlife office is beginning an aerial count of geese flocks which winter here and in this area."

"We are also doing a ground count of the geese and ducks, and we will compare figures when they are compiled," Brown continued.

Quail season began here Dec. 1, Tuesday, and will end Jan. 31, 1965, according to Brown.

Sgt. Gene Butterfield was a visitor in the home of his parents in Seneca, Missouri during Thanksgiving holidays.

McKESSON axon PUSH-BUTTON THROAT SPRAY

RELIEVES MINOR SORE THROAT IN SECONDS!

Anesthetic • Antiseptic

Automatic measured dose—More effective than gargles—Sprays away pain—Reaches deep into back of throat!

$1.69

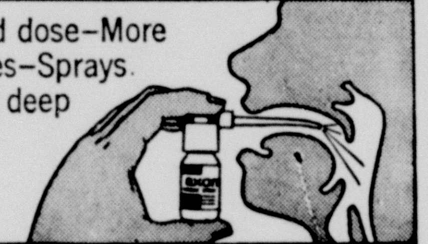

McKesson axon C GH ME CINE for dren N otic 4 o ONLY 1.39

McKesson MEDICATED axon ROOM VAPORIZER gives prompt relief from coughing, throat and bronchial irritations For children and adults 5 oz. 1.09 10 oz. 1.69

McKesson axon COLD TABLETS for Children Pleasantly flavored, chewable 24's ONLY 69c

McKesson axon COLD TABLETS ADULTS for temporary relief of cold symptoms Bottle of 24 98c Bottle of 50 1.69

EVERY McKesson Product Is UNCONDITIONALLY Guaranteed to Work for You—or Your Money Back!

IDL The IDL Pharmacy The Canyon IDL Drug

ANNUAL BOY SCOUT CANDY SALE

BEGINNING DEC. 7, 1964

TROOP 31

THE MOST DELICIOUS CANDY YOU EVER TASTED

1/4 LB BARS ONLY 50¢

BE READY TO SAY YES WHEN THEY CALL AT YOUR DOOR

Christmas GIFTS

LOVELY NEW GIFT ITEMS FOR ALL THE GIRLS ON YOUR LIST

MANY ITEMS BEING OFFERED AT GOOD DISCOUNTS AT

McDONALD'S SHOP

Our annual Holiday Sale is continuing, with reduced prices on our entire stock.

Terms may be arranged, with first payment February 1

Hughes' Home Beautiful

2740 DUNIVEN CIRCLE AMARILLO

Plenty of free store-front parking

QUE-INN BILLIARDS

CORNER 8TH & 23RD

NEW LOW PRICES

$1.20 PER TABLE PER HOUR

NO PLAYER LIMIT

3 PLAY 40¢ PER HOUR

4 PLAY 30¢ PER HOUR

6 PLAY 20¢ PER HOUR

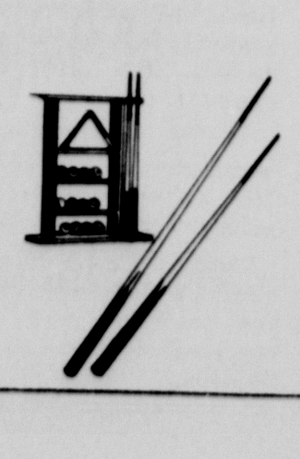

Roy Tapped For Honors

Dr. Wendell Roy, who heads West Texas State's Industrial Arts Department, was recently admitted to the Mississippi Valley Industrial Arts Conference.

Roy's selection came at the group's annual meeting, Nov. 12-13, at St. Louis, Missouri.

The conference has only 66 members out of a total of 1,000 who are eligible.

Membership in the organization is considered to be a high honor to both the individual who is admitted and the university department he represents.

Roy, who is a full professor, holds both Bachelor of

WENDELL ROY

Science and Master of Education degrees from North Texas State University, Denton, and a Doctorate in Education from Texas Agricultural and Mechanical College, College Station.

Happy Honor Roll Listed

Honor roll for the second six weeks at Happy High School was released by principal Carroll Killingsworth.

In the seventh grade Janet Moudy and Sany Woods made all A's. Alicia Airhart, Neal Bryan, Anne Moudy and Susan Sims made an A average in the seventh grade class.

Eighth grade students making an A average were Mickey Culp, Debra Currie, Bob Lee, Neil McCarley, Susan McDonald, Dudley McNeill, Becky Rahlfs, Cindy Toles and Steve Vernon.

Martha Sebedra and Susan McManigal made all A's in the ninth grade with Elizabeth Payne making an A average in the ninth grade class.

Bill Vernon and Janie Mc Manigal made all A's for the sophomore class.

Four juniors were on the A average list. These included Dan Rahlfs, Gary Culp, Larry Stevens and Barbara Wesley.

Leonida Thornton was the only senior with an all A average. On the A average list were Jim McManigal, Jerry Don Danner, Sara Sims, Maria Hopper and Judy Sexton.

Circle K Plans Curb Project

Members of Circle K will begin a curb painting project next week, according to club president Ronnie Shepard.

Shepard said members will paint house numbers on the curbs in front of homes in Canyon. Persons interested in having their house number painted on their curb should contact Shepard at the ROTC department at West Texas State University.

A discussion conducted by Bobby Hudson, security officer at WT, will be played at 3:15 p.m. Friday on KCAN, according to Shepard.

The discussion concerned conduct at WT dances in the student union building, and why some students have been asked to leave dances.

Hudson discussed the problems faced at the dances and was questioned by members of several sororities and fraternities.

Canyon Folks Lead Tourney

Four Canyon residents took the lead in the third annual Canyon Bowl Mixed Tournament last week as the tourney entered the third week of competition.

In the doubles division, Joe Jones and Kay Creasy are top scorers, and in the Ragtime doubles Oleta Welch and Pinky Bond hold the lead.

In the teams division, Edwards paint of Amarillo has rolled a 2296 with Marine Supplies of Amarillo hitting a 2226.

The tournament will be held two more weekends at the Canyon Bowl in Canyon, according to owner and manager Eddie Knowles.

from now until after New Years —

SAVING TIME

IS SO IMPORTANT

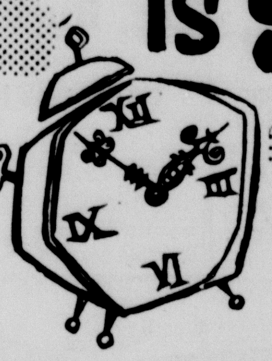

AVOID LAST MINUTE RUSH—STOCK UP NOW!

You'll need every one of these items for your Holiday planning. We've priced them low, so take advantage. You can save money now and hours of time later.

"Isn't it just SENSIBLE to shop where you save BOTH TIME and MONEY

WSCS BAKE SALE SATURDAY

BELLAH'S

CANYON'S FRIENDLY SUPER MARKET

CRISCO 3 LB CAN 73¢

FOLGERS COFFEE 1 LB CAN 79¢

REGULAR OR KING SIZE PLUS DEPOSIT 6 BOTTLE CARTON COCA-COLA 39¢

BEEF IS THE BIG MEAT BUY OF THE WEEK!

PORK PICNIC STYLE ROAST LB 29¢

ARM BONELESS ROAST LB 69¢

ROUND STEAK CUT FROM FANCY SUNRAY LB 89¢

WILSON'S CERTIFIED BACON LB 59¢

BONELESS NICE & LEAN STEW MEAT LB 59¢

add Zest to your salads! a variety of dressings at thrifty prices

KRAFT FRENCH OR ITALIAN DRESSING 8 OZ. BOTTLE 2/69¢

SHURFRESH SALAD DRESSING QUART JAR 39¢

KRAFT MARSHMALLOW CREAM 3 PINTS 69¢

NESTLES SEMI-SWEET CHOCOLATE 6 OZ. PKG 2/39¢

AUSTEX CHILI WITH BEANS 300 SIZE CAN 3/$1.00

MORTON FROZEN CREAM PIES AST 25¢

PETER PAN PEANUT BUTTER 12 OZ. JAR 39¢

CONSISTENTLY LOW PRICES • CONSISTENTLY HIGH QUALITY • CONSISTENTLY LOW PRICES • CONSISTENTLY

Consistently Lower Check-out Total

"MORNING FRESHNESS"

RUBY RED GRAPEFRUIT 5LB BAG 39¢

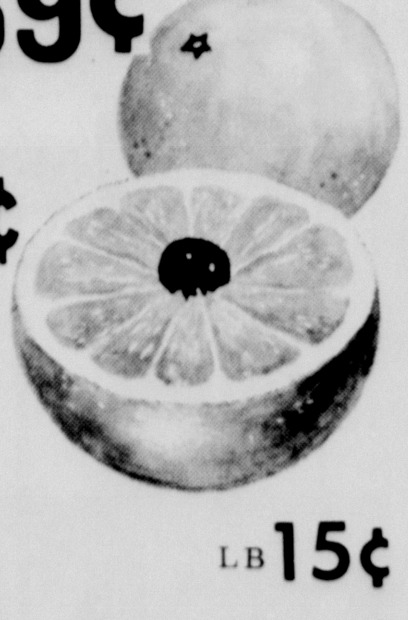

COLO. RED POTATOES 20 LB BAG 98¢

ROME APPLES LB 10¢

TEXAS NAVEL ORANGES LB 15¢

TANGERINES LB 19¢

SHURFRESH 10 OZ PKG MARSHMALLOWS 2/39¢

SHURFINE 7 OZ. JAR STUFFED OLIVES 39¢

EAGLE BRAND MILK 3 CANS $1

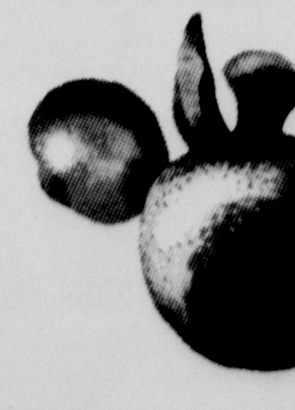

TUESDAY DOUBLE GUNN BROS STAMPS AT BELLAH'S

Brownie Scouts

Mrs. W. C. Johnson's group of second grade Brownies held their investiture ceremony last Monday in Mrs. Johnson's home. Members of the troop are rear, left to right, Toni Smith, Sherie Sue Albers, Edna Bayless, Candace Holman, Kim Wilder, Marsha Patton, Winnie Johnson, Risa Revel, Mary Kate Keeling, Marice Barker. Front, l to r, Tara Wooten, Nancy Block, Kelly Wright, Denise Hamblen, Jill Ellenwood, and Mindy Hicks.

College Students Home For Holidays

Many Canyon High School graduates who have gone away to college were in town over the long weekend to visit with their families and have some of mom's home cookin'.

Janie Jarrett, who is a junior at Trinity University in San Antonio, and sister, Ann, a Trinity graduate, now a math teacher at St. Mary's Hall in San Antonio, were home to visit with their parents, Dr. and Mrs. Robert P. Jarrett, Jr. Ann is also working on her master's degree at Trinity in her spare time.

Judi Roberts, daughter of Dr. and Mrs. J. B. Roberts, was home from Abilene Christian College. She's a junior student.

Visitors from Texas Tech included Carol Brown, daughter of the Hatcher Browns, Steve Burgess, son of Mr. and Mrs. Sidney Burgess, Reggie Reeves, son of Mrs. E. R. Reeves, and Kathy Hinger, daughter of the Oscar Hingers.

Mr. and Mrs. Jack Jennings welcomed their daughter, Jan, home from Oklahoma State University where she's a freshman.

Joe Whittington, son of Mrs. J. C. Whittington, was here from Austin. Joe is a junior at Texas, majoring in biology.

Davis Price, who is attending Austin College at Sherman, was in Canyon visiting with his folks, Mr. and Mrs. Borden Price.

Judy Rhodes, a 1964 CHS graduate, was here from Lubbock, where she is a freshman at Lubbock Christian College. Judy sings with the LCC chorus, which will be back in Canyon next Sunday evening, Dec. 6, for a program at 7 p.m. in the Central Church of Christ.

Mr. and Mrs. Curley Myers have returned from a three-week fishing trip to Corpus Christi and Mrs. Myers reports "we had real good luck!" The Myers fished around Flour Bluff, located near Corpus Christi and while there, saw Ralph and Helen Ruthart, Mr. and Mrs. Edd Reynolds, Mr. and Mrs. Jack Foster, Hosea Foster, Jay Wooten and Clay Cooper, who're all of Canyon and who were also on fishing trips.

WT Chorale, Brass Plan 5-Day Tour

West Texas State University Chorale begins a five-day tour of Texas Monday accompanied by the WT Brass and Percussion Company.

Dr. Houston Bright, director of the chorale, released the itenerary this week for the annual tour.

The chorale and brass company will perform at Littlefield High School Monday, Dec. 7, at 11 a.m., then travel to Levelland High School for a 1:45 p.m. performance.

The 55 member group will be guests of residents of Brownfield High School. At 1:20 p.m. Tuesday, the chorale will sing at Lamesa High School in Lamesa and then will travel to Odessa for the night.

Wednesday another performance will be given at 9:45 a.m. in the Odessa Senior High School, followed at 1:35 p.m. with a performance at Big Spring High School.

Thursday morning the group will perform at Central High School in San Angelo at 9 o'clock, and at Lake View High School at 1:15 p.m. in San Angelo.

Friday at 9:15 a.m. the chorale and brass and percussion group will entertain students at Newman High School in Sweetwater, then will travel to Snyder for a 1:30 p.m. performance in the Snyder High School.

Bright said the group will return to Canyon late Friday afternoon.

A home performance will be given at 11 a.m. Wednesday, Dec. 16, in the WT auditorium in the Administration Building.

Bright said the programs, which will be given on the tour, will be approximately 30 minutes long and will consist of two double choruses of the men's choir versus the women's choir; two double choruses of the Mixed Chorus I and the Mixed Chorus II; two full choruses with brass and percussion, and two recent a cappella choruses composed by Bright.

Two choruses of Bright's are "Seaweed," taken from a poem by Longfellow, and "Nocturne", taken from a poem written by Bright.

Students from Canyon appearing with the group will be Jim Priest, who will play a bass in the concerts; Mary Ann Wheelock, a soprano, and Nancy Davis and Bambi Green, both altos.

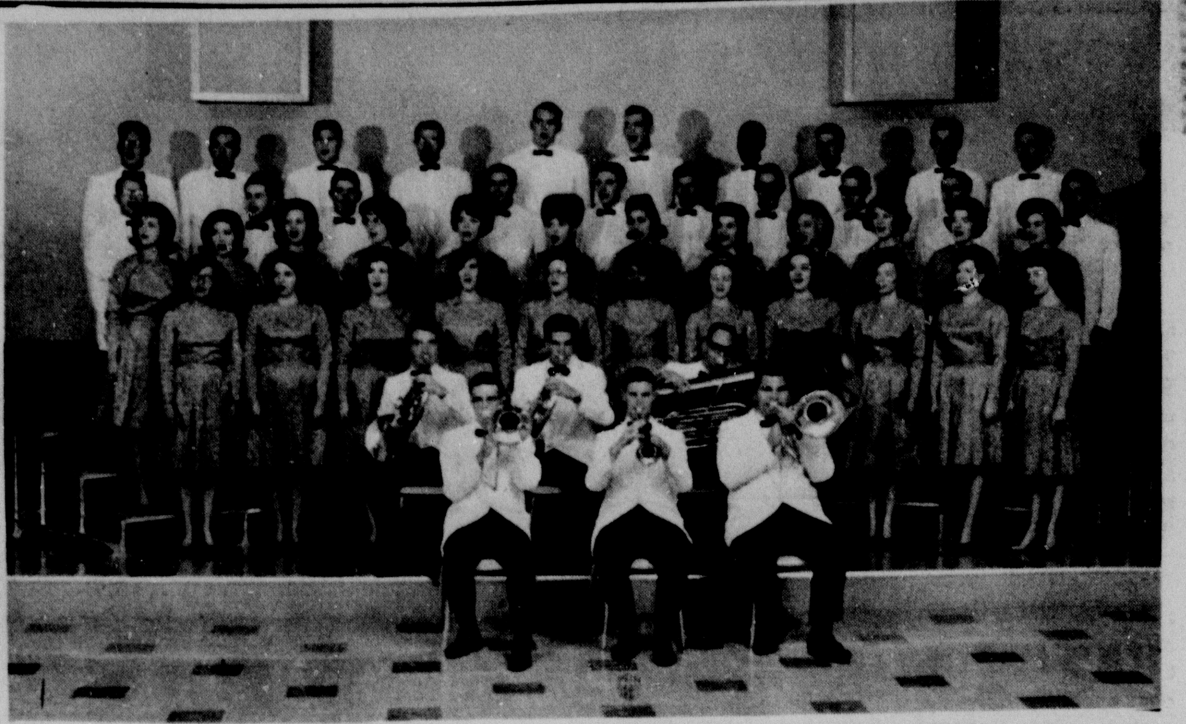

WEST TEXAS STATE UNIV CHORALE AND BRASS COMPANY

WT Student At 4-H Meet

Sharon Bezner of Hereford is one of 36 delegates from Texas to the National 4-H Club Congress in Chicago this week.

Miss Bezner is a student at West Texas State University.

Around 1,500 4-H club members attended the Congress, along with local leaders, extension workers, representatives of business, industry and the press, and visitors from several foreign countries.

The Congress began Monday and ends today, Thursday.

Highlights of the week included a visit to the International Livestock Exposition, tours of the Chicago area, and the National 4-H Style Revue.

Full-Fledged Brownies

Troop members of Mrs. J. V. Moore's group became full-fledged Brownies last week at their investiture. Shown are members, front, left to right, Sylvia Sue Rittenberry, Aletha Jo Magness, Lizanne Keeling, and Christy Prichard. In the rear, left to right, Mary Lisa McBrike, Carma Denton, Ivy Dugan, Janet Faye Johnson, Susan Lee LaGrone, Debra Miller, Serena Morris and Sue Nitengale. Not shown is Jo Elyn Tippery.

Girl Scout News

Girl Scout troop 7 met last Monday afternoon at the First Methodist Church. Patrol 3 had opening exercises. Plans for the Christmas party were made and for a gift exchange. The meeting closed with singing of Taps. Mrs. Keith Jones was the leader present.

A warm welcome awaits you at the....

FIRST PRESBYTERIAN CHURCH

Fifth Avenue at Fourteenth Street
Canyon, Texas

SUNDAY CHURCH SCHOOL	9:45 A. M.
DIVINE SERVICE	11:00 A. M.

Junior, Junior High and Senior High Youth Fellowships, 6:30 PM
John Lars Hamerson, Minister

Dr. Burwell Southern, Optometrist
1410 4TH AVE. OL 5-2312
Panhandle Optometric Association

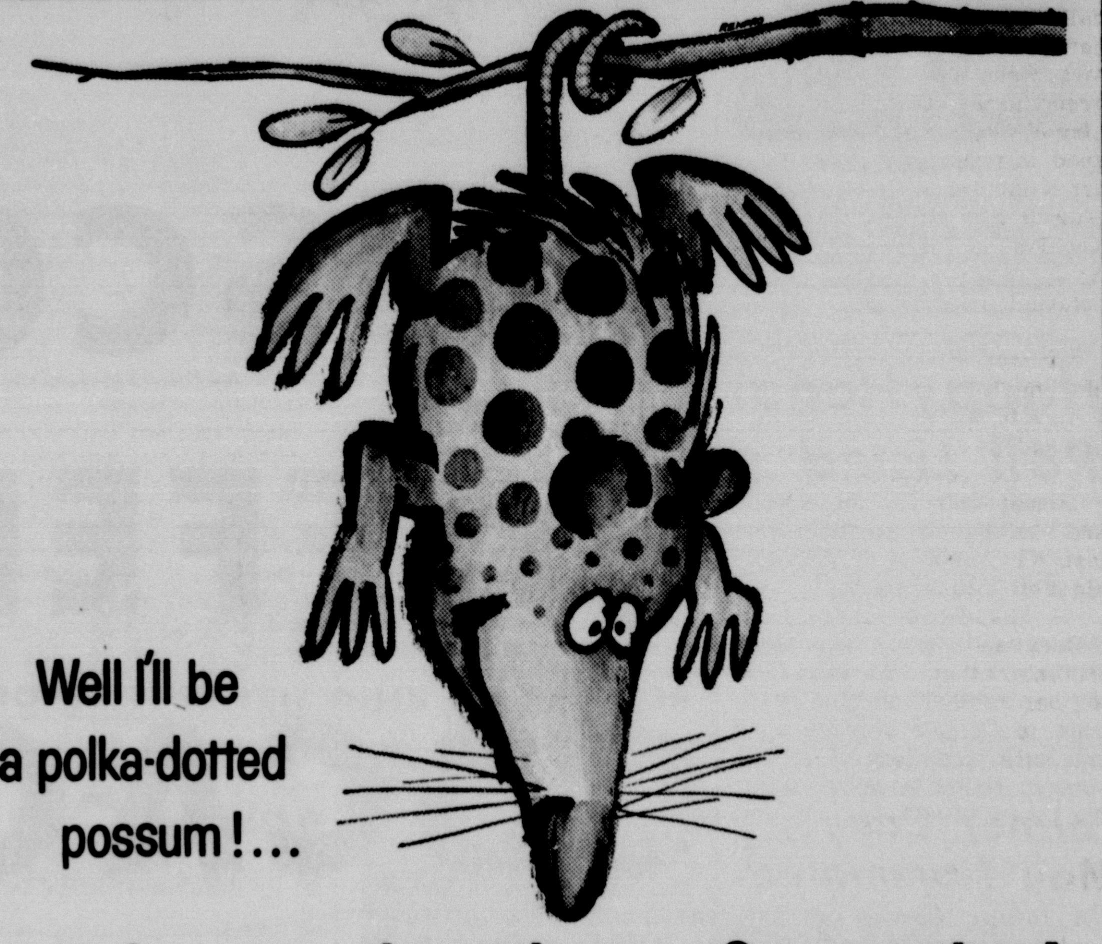

Well I'll be a polka-dotted possum!...

a pickup truck with two front axles!

'65 FORD

Two forged I-beam axles give you big-truck strength and durability! Independent front suspension gives you the smoothest ride ever in a pickup.

ONLY YOUR FORD DEALER HAS IT!

CANYON, Jess FORD COMPANY TEXAS

GET THE INSIDE-OUTSIDE STORY OF ELECTRIC COMFORT HEATING AND KEEP THIS INSIDE-OUTSIDE AIRGUIDE THERMOMETER FOR YOUR TIME!!!

Have your home measured for electric heating — the service is free to every Public Service residential customer and there's no obligation. And, for your courtesy you'll receive a free, practical indoor-outdoor thermometer. Call your Public Service manager this week.

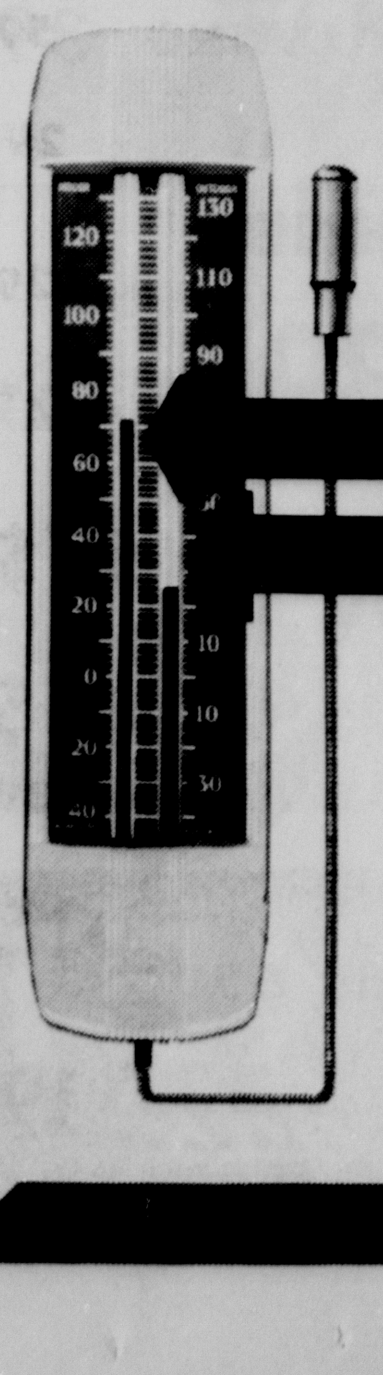

TELLS INSIDE TEMPERATURE

TELLS OUTSIDE TEMPERATURE

SEE YOUR REDDY KILOWATT RECOMMENDED ELECTRIC HEATING DEALER

HOME IS COMPLETE WITH ELECTRIC HEAT

SOUTHWESTERN PUBLIC SERVICE COMPANY — The ELECTRIC Company

66-4

'Twas the night before Christmas,
When all through the house,
Not a creature was stirring,
Not even Santa Claus . . . .

Irresistibly comfortable . . . RECLINA-ROCKER® by LA-Z-BOY®

LA-Z-BOY Lifetime Warranty on all mechanisms

From the pages of House Beautiful magazine

Even a busy Santa can't resist the relaxing comfort of a La-Z-Boy Reclina-Rocker. Its smooth rocking lets him doze off and, when he wants to stretch out to nap, he can raise the selective footrest lever and recline to *any* comfort position, even to full bed. The Reclina-Rocker is "The Magical All-In-One Chair" . . . the perfect Christmas gift for Mother or Dad. See us today for your Christmas gift selection.

AUTHORIZED LA-Z-BOY DEALER

Thompson's of CANYON INC

3 stores in 1 GIFT SHOP • FURNITURE • HARDWARE

North Randall News

Mrs. L. C. Robinson FL6-7050 Mrs. Bill Harp FL5-0028

Mr. and Mrs. Robert Detten have returned from a 10-day visit with Mr. and Mrs. Detten of Ponca City, Oklahoma.

Mr. and Mrs. Dick Detten have a new daughter, born Nov. 7. Her name is Brenda Rae. She was born at 9:13 a.m. and weighed 9 lbs., 13 oz. She is the fourth child of the Dettens, and has a brother, and two sisters. She is the Robert Detten's 24th grandchild.

Mr. and Mrs. Robert Detten reported that it rained on them all the way to Ponca City, Oklahoma and the wheat and barley was knee high. The maize in the field was turning black because of the rain.

Mr. and Mrs. Don Petters of Bushland are the parents of a daughter, Mary Helen, born Nov. 11. She weighed 8 lbs., 5 oz. Mary Helen is a very special little girl as she is Mr. and Mrs. A. M. Kuehler's first granddaughter amid nine grandchildren. Mrs. Petters is the former Abbe Kuehler who was very active in 4-H in Randall County. Mary Helen was named after her step mother, Mrs. Helen Kuehler, and great-grandmother, Mrs. Mary Kuehler of Groom. She was christened last Sunday by Rev. Robert Kilbridge at St. Hyacinth's Church with Mr. and Mrs. Don Kuehler as godparents. Mrs. A. J. Petter of Amarillo is the paternal grandmother.

Mr. and Mrs. Frank Goforth of Camp Lane are at home from a stay in Wellington. Goforth has had the flu .

Densel Goforth, son of Mr. and Mrs. Frank Goforth has returned to Los Angeles, California after a two-week visit.

Received a letter from Mrs. Pauline Duling. They were taking her brother, H. W. McNiel back to Temple and she was not sure when she would be home. Her address is Marlon, Texas c/o H. W. McNiel.

Mr. and Mrs. Ashby Lewis, are the parents of a son, born Oct. 23. Andrew Detten weighed 8 lbs. 4 oz. and was greeted by a sister, Rose Mary. Mrs. Lewis is the former Irene Detten. Grandparents are Mr. and Mrs. Lee Detten of Panhandle and Mrs. Andrew Lewis of Dalhart. Aunts and Uncles include Mr. and Mrs. Ray Metcalf; Mr. and Mrs. Robert Detten, Mr. and Mrs. Frank Grabber of Umbarger.

Larry Robinson, son of Mr. and Mrs. C. W. Robinson was injured Friday night and taken to Neblett Hospital. Larry was released on Saturday but is not able to be up and around much.

Mr. and Mrs. L. C. Robinson and Garre visited Wednesday with Mr. and Mrs. Lewis Tucek.

Mr. and Mrs. Robert Detten went to the Liberty Community Club recently. The Dettens lived in the Community before moving to their home on Washington Street.

Pat McAnarney and Ray visited in the L. C. Robinson home Saturday night.

Girl Scout troop 3, led by Mrs. Freda Robinson, Mrs. Florence Moulton, and Mrs. Charles Burkhalter went to Thurmen Rest home and entertained residents there. Participating in the program were Debbie Prince, with a tap dance. Ginger Currie, ballet dance, Kathy McKenzie, Ruth Melton and Cindy Smith, piano solos, Clayrice Regings and Kenda Hood read poems, and singing were Debbie Flower and Sara Taylor. Group singing was led by Vonda Robinson and Donna Kay Smith, Susan Harrah, Jatonie Patterson, Janet McGaha, and Janet Malone. Claudia Hodges played the piano for Debbie Burkhalter, Dayne Burrett, Nance Burrett, and Jane Taylor who sang and danced.

Mr. and Mrs. Dyer Bonifield and family visited in Grady, N. M., with her parents, the Kennedy's.

Mr. and Mrs. Bill Beedy were in South Plains over the weekend to babysit with the Beedy grandchildren while their son and his wife went to the Tech homecoming.

Mr. and Mrs. Jack Thurston and family are moving to Amarillo.

Former Canyon Man Nominated

A former Canyon resident has been nominated for the office of president of the 62,000-member National Society of Professional Engineers.

He is J. Neils Thompson, P. E. professor of civil engineering at the University of Texas and director of the Balcones Research Center, Austin.

Election will be held in January.

Professor Thompson was born in 1912 in Canyon.

ANNOUNCING

The Newest Addition

TO THE FAMOUS

Shurfine

FOOD FAMILY

...AVAILABLE AT....

Cooper's MARKET *Fine Foods*

BIG BUDGET BOOSTERS

Copr. G. Doppel 1964

DOUBLE BUYERS BONUS STAMPS WEDNESDAY WITH $2.50 PURCHASE OR MORE

FREE EACH WEEK **with purchase of $7.00 or more**

ELEGANT 22-K GOLD DINNERWARE

FREE CUP

WEEK OF NOV. 30- DEC. 5

This is the time of year when your budget needs a boost. But COOPER'S to the rescue! We've searched high and low for bargain buys . . . scoured the countryside for specials . . . gone over prices with a fine tooth comb! And here they are — every one of them a price-shattering bonanza! Shelves full of them! Aisles stacked with them! A storeful of COOPER'S low, LOW PRICES! So rave while you save today — at COOPER'S .

ALL FLAVORS **NBC - SNACKS** 39¢

LIBBY 2 1/2 SLICED OR HALVES **PEACHES** 303 CAN 4/$1

LIBBY 303 CAN **FRUIT COCKTAIL 5/$1**

LIBBY NEW IN LIGHTER SYRUP 5 KINDS **PINEAPPLE** 15 ¼ OZ CAN **4/$1**

NORTHERN 4 ROLLS **TOILET TISSUE 29¢**

ELLIS NEW CROP **PECANS** 10 OZ. **69¢**

LIBBY **TOMATO JUICE** 46 OZ. 29¢

LIBBY **PEAS** 303 CAN 5/$1

END CUTS **PORK CHOPS** LB 49¢

WILSON'S CRISPRITE **BACON** LB 49¢

ALL MEAT FRESH GROUND **GROUND BEEF** LB 39¢

GOOD BEEF LEAN & TENDER **SHORT RIBS** LB 29¢

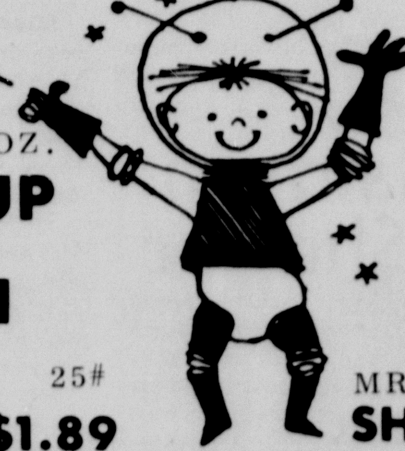

TEXAS TREE-RIPE **ORANGES** 5 LB CELLO **49¢**

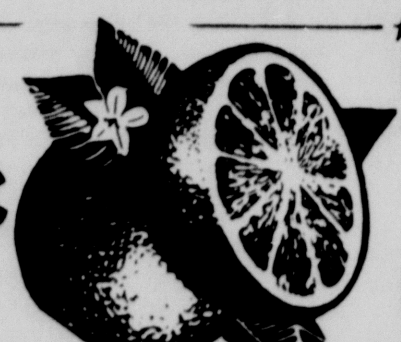

TEXAS RED **GRAPEFRUIT** 20 LB BAG **$1.09**

NEW MEXICO **SWEET POTATOES** LB 15¢

FLORIDA RED **RADISHES** CELLO PK 6¢

—FROZEN FOODS—

SHURFINE **BROCCOLI** SPEARS 10 OZ. 2/33¢

SHURFINE **ORANGE JUICE** 6 OZ. 3/69¢

PREM. **DUZ** GIANT SIZE 81¢

LIBBY 20 OZ. **CATSUP** 4/$1

BAKERS ANGEL FLAKE **COCONUT** 29¢

GLADIOLA 25# **FLOUR $1.89**

MRS. TUCKERS **SHORTENING** 3# 59¢

SCHILLINGS **BLACK PEPPER** 4 OZ. 29¢

3 MINUTE **POPCORN** 2# 29¢

SHURFRESH **CRACKERS** LB. 21¢

LIBBY CUT **GREEN BEANS** 303 CAN 5/$1

LIBBY CREAM STYLE OR WHOLE KERNEL **CORN** 303 CAN 7/$1

SUNSHINE **HI HO CRACKERS** LB. BOX 39¢

MR. CLEAN 15 OZ. 39¢

ZEST BATH 2/43¢

CASCADE 20 OZ. 45¢

Cooper's MARKET *Fine Foods*

Miss Gloria Pearson Gets Shower Honors

A miscellaneous bridal shower, held recently in the C. N. Tippery home, honored Miss Gloria Pearson, bride-elect of Larry Drake.

Approximately 35 guests called between the hours of 7:30 and 9:30 p.m. and were received by the hostess, Mrs. Tippery, the honoree, Miss Pearson, and her mother, Mrs. B. L. Pearson, and Mrs. Earl Drake, mother of the prospective bridegroom. The honoree and Mesdames Pearson and Drake were presented corsages of yellow and gold.

The honoree's chosen colors of yellow and gold were carried out in the room decor. A white lace cloth over yellow covered the table, which was centered with a permanent floral arrangement of gold. Yellow mints, nuts, cake and punch were served.

An electric skillet was presented to Miss Pearson by the hostesses, including Mrs. C. B. Read, Mrs. Clem Johnson, Mrs. A. T. Reese, Mrs. Kirby Culp, Mrs. Forest Vise, Mrs. Gene Peppard, and Mrs. Joe Grady Crowley, as well as Mrs. Tippery.

Jaycee-ettes Hear Program

Happy Jaycee-ettes heard ideas for new recipes and holiday gifts at the Southwestern Public Service Demonstration last Tuesday.

The program was given by Peggy Kimsey in the Reddy Room at Southwestern Public Service Company in Amarillo.

Attending from Happy were Mary Nell Henry, Nita Todd, Phillis Bradley, Judy Shipman, Nell Sims, Martha Payne, Della Ven Hause and Betty Donnell.

The next meeting will be Dec. 5 beginning at 10 a.m. with coffee. An area workshop on Jaycee-ette scrapbooks will be held in the cafeteria. Each Jaycee-ette is to bring a covered dish for luncheon. A nominal fee will be charged for registration.

Yuletide Play At Rex Reeves

First graders in Mrs. Janelle Hicks and Mrs. Elloese Burgess's classes will present their Christmas play Friday at 2 p.m.

Entitled "Toys At Midnight", the play will be staged in the all-purpose room of Rex Reeves Elementary School.

Each of the 50 youngsters in the two classes will participate in the play.

Following the play, a reception will be held for parents and grandparents.

Baby Girl For Maurice Smiths

M/Sgt and Mrs. Maurice Smith are parents of a new baby girl, born Friday, Nov. 27.

Named Gayle Yvonne, the new daughter weighed seven pounds, four ounces at birth.

The Smiths have four other children.

Smith is stationed at West Texas State University with the US Army Instructor Unit (ROTC) as an instructor.

Mom-Daughter Lunch Fetes Kathy Hinger

Miss Kathy Hinger, bride-elect of Roger Cutcher, was honored with a mother-daughter luncheon given by Mrs. R. P. Jarrett, Jr., last Saturday at noon.

The luncheon was held in the Jarrett cabin, located at Canyon City Club.

Hostesses for the occasion included Mrs. Glenn Dowlen, Mrs. Flora Phillips, Miss Marie Dowlen, Miss Janie Jarrett, and Mrs. Jarrett.

Decorations were done in the honoree's chosen colors of green and red, with the luncheon menu following the same theme.

Included on the menu were creamed turkey in timbales, asparagus, cranberry jelly, onion rolls, strawberry gelatin, coffee, and angel dessert.

Attending the luncheon and bringing favorite recipes for the bride-elect were Mrs. Jack Haley, Miss Pat Haley, Miss Ann Warwick, Mrs. Dave Huyck, Mrs. Sue Rutherford, Mrs. T. V. Crounse, Miss Virginia Crounse, Mrs. D. C. Gamble, Miss Karen Brewster, Mrs. Riley Troth, Mrs. Baxter Callaway, Mrs. J. B. Roberts, Miss Judy Roberts, Mrs. J. C. Whittington, Miss Bonnie Jo Whittington, Mrs. D. R. Weaver, Miss Vicki Weaver, Mrs. Oscar Hinger, Miss Kathy Hinger, the honoree, and the hostesses.

HD Members Shop Recently

Golden Spread Home Demonstration Club members made a trip to Amarillo last Thursday and had supper at Blackburn Brothers' smorgasbord.

Following the supper, club members spent time shopping before returning to Canyon.

Making the trip with club members Mesdames John Harding, Leon Jamison, Jimmy Davis, John Miller, Lynn Williams, and Charles McDowell, was a guest, Mrs. Kirby Culp.

Club members will hold their next get-together Dec. 18 in the Farm Bureau Building with a Christmas party. The party, which will include both members and their husbands, will begin at 7 p.m.

Mrs. David Baldwin Honored At Shower

A surprise shower last Tuesday evening honored Mrs. David Baldwin, the former Anne Morris, in the home of Mrs. Benny George.

Co-hostesses for the occasion included Mrs. George, Mrs. Roy McGregor and Jan Hill.

Refreshments of individual wedding cake squares topped with lily of the valley, spiced tea, nuts and mints were served to approximately 15 guests from a table decorated in blue and white with crystal appointments, and blue tapers in crystal candle holders.

Satin streamers with "Anne and David" and emblems of Alpha Tau Omega and Zeta Tau Alpha further complemented the serving table.

The honoree was presented with a corsage by Mrs. McGregor.

Mrs. George received guests at the door, who included Mesdames Dan Baldwin, sister-in-law of the honoree, Paul Wheatley, Roger Williams, David Gibson, Ralph York, Chuck Braafladt, and Misses Pat Claborn, Anita Holmes and Maria Reid.

Mrs. Mack Hosts AAUW Meeting

Mrs. A. W. Mack will be hostess to the December meeting of the American Association of University Women Dec. 5 at 2:30 p.m.

The group will gather for a dessert meeting and a program on Religions of Japan. Mrs. L. H. Brotherton is chairman of the Religions Study group, in charge of the program.

West Side Members Dinner Meeting Held

West Side Home Demonstration Club members, their families and guests held their annual Thanksgiving dinner Nov. 21 at the Farm Bureau Building.

Included on the menu were turkey and dressing, with all the traditional Thanksgiving trimmings.

Following the meal, 42 and group singing were participated in by all those present.

Attending the dinner were Mr. and Mrs. Buford Sparks and family, Mr. and Mrs. Paul Glovier, Mr. and Mrs. Aubrey Lewis, Mr. and Mrs. Paul Cornett, Mr. and Mrs. Fred Richard and sons, Mr. and Mrs. Wesley Bourn, Mr. and Mrs. Ed Bourn, Mr. and Mrs. Ralph Ruthart, Mr. and Mrs. W. A. Branum and sons, Mr. and Mrs. Lewis Harvey, Mr. and Mrs. Lewis Tucek and son, Mr. and Mrs. R. A. Davis, Mr. and Mrs. O. L. Kirby and daughter, Mr. and Mrs. Ray Metcalf and family, Mr. and Mrs. Jack Metcalf and family, Bradley Burrus, Mrs. Bonita Newby, Miss Andy Lair and Ricky Butler.

ITEMS OF INTEREST TO Women

MRS. ROBERT MARSHALL BELLAH

Adriana Phillips, Bellah Wed In Evening Ceremony

Miss Adriana Louise Phillips became the bride of Robert Marshall Bellah in a ceremony solemnized Nov. 25 in the Encanto Community Congregational Church of Phoenix, Arizona.

The bride is the daughter of Mr. and Mrs. Jackson M. Phillips of Phoenix, Arizona. Parents of the bridegroom are Mr. and Mrs. Robert A. Bellah of Canyon.

Rev. John Munsey, Congregational minister, read the double ring evening ceremony.

Traditional nuptial selections were presented on the organ, and "O Promise Me" and "The Lord's Prayer" were offered by the soloist.

Attending the bride were Misses D'Lynne Bellah, sister of the groom, of Canyon, Marianne Timmerman, Carole Eckert and Becky Owens. They were identically attired in floor length dresses of blue peau de soie, and carried white cascade bouquets.

Twins Mary Jane and Mike Stein served as flower girl and ringbearer. Miss Stein's dress was fashioned in the same manner as the bridesmaids.

Attending the groom as best man was Gail Lynn Cox of Canyon.

Groomsmen included Craig Bellah and Mike Bellah, brothers of the groom, both of Canyon, and Bob Morris.

The bride, given in marriage by her father, chose a full length dress of white peau de soie fashioned with a scoop neckline and lace appliques on the bodice. The tapered sleeves were accented with Alencon lace inserts from the shoulder, ending in petal points at the hands. A full length chapel train edged in Alencon lace provided back interest. Her ensemble was further complemented by a fingertip veil which cascaded from a pearl tiara.

A reception following the ceremony was held in Fellowship hall of the church, and catered by the women of the church.

For a wedding journey to northern New Mexico, the bride selected a teal blue suit with cape fashioned of self material and black accessories.

The couple is now at home at 2612 Fifth Avenue, Canyon.

The bride is a graduate of West Phoenix High School and attended Phoenix College, where she was a member of Alpha Sigma Gamma sorority. She has been associated with the Secretary of State's office, and Goldwater's in Phoenix.

The groom is a Canyon High School graduate and is presently a student at West Texas State University majoring in Business psychology.

New Son Born To Jim Hards

Mr. and Mrs. Jim Hard are parents of a new baby boy born Nov. 20.

Named Curtis Doylan, the child weighed eight pounds, ten ounces at birth.

Maternal grandparents are Mr. and Mrs. C. W. Davis of Canyon. Mr. and Mrs. H. D. Hard of Santa Rosa, N. M. are paternal grandparents.

West Side HD Yule Fete Set

Mrs. Ralph Ruthart will hostess the West Side Home Demonstration Club Christmas Party Dec. 16.

The meeting will begin with a salad luncheon at 12 noon, followed by a gift exchange by club pals in the afternoon.

Each member will bring an inexpensive gag gift to exchange, in addition to their secret pal gifts.

The next regular club meeting will be Jan 6, 1965.

Visitors in the Robert Jarrett home over the holidays included Mrs. Jarrett's mother, Mrs. E. J. King from Childress, and Al Williams and family of Lubbock. Mrs. Williams is Dr. Jarrett's sister.

Mr. and Mrs. Carroll Killingsworth and their two children visited in Mooreland, Oklahoma over the holidays.

The Killingsworths were guests in the home of Mrs. Killingsworth's brother and family.

They returned via Wheeler, where they lived for several years.

Personal Shower Honors Given For Miss Pearson

Miss Gloria Pearson, bride-elect of Larry Drake, was honored with a personal shower last Tuesday in the home of Mrs. Billy Bob Townsend.

The honoree was presented with a corsage formed of yellow chrysanthemums, accented with articles carrying out the theme of the shower.

Approximately 15 guests were served refreshments of golden punch and white cake decorated with yellow roses, from the serving table which was covered with a white crocheted tablecloth caught at the corners with golden bells.

The table was centered with yellow roses and a doll clothed in yellow further carrying out the bride-elect's chosen colors of gold and yellow.

Hostesses for the occasion were Misses Sylvia Wall, Rachel Wall, Kathy Strohmeyer and Janice Townsend.

The couple will be married Dec. 27.

Canyon M-I-L, Pioneers Party

Members of the Canyon Mother-In-Law Club and the Pioneer Club will hold a joint Christmas party Dec. 10 with Mrs. G. B. Combs.

Time for the party is planned for 2:30 p.m.

Co-hostesses for the occasion will be Mesdames Pearl Woodfin, H. C. Gentry, and C. W. Dunn.

Each member is to bring a gift to exchange not costing over $1.

Mr. and Mrs. Jerry Harold Clay of Tyler were guests for Thanksgiving in the home of her parents, Mr. and Mrs. R. R. Rhoades. Mrs. Clay is the former Dixi Sue Rhoades.

Gainesville Rites Unite West-McCain

Miss Georgine West and Brent Nelson McCain, both of Gainesville, were married in ceremonies Nov. 21.

The bride is the daughter of Mr. and Mrs. George Davis West. Parents of the groom are Mr. and Mrs. J. D. McCain, all of Gainesville.

Brother of the bride is Dr. Robert M. West of Canyon.

Setting for the ceremony was the First Methodist Church of Gainesville, with Rev. C. A. Warden reading the double ring vows.

Soloists, Miss Joybell Die, and Glenn Wilson presented appropriate selections, accompanied at the organ by Mrs. Wilson.

Mrs. Joe Bowden of Gainesville was matron of honor, with Misses Lou Sutton and Mary Margaret Szteiter, of Gainesville, and Mrs. Ronald C. Glovier of El Paso as bridesmaids.

Larky Evans of Dallas served as best man, and groomsmen were Charles McCain, brother of the bridegroom, Ben Hatcher and Jimmy Moss.

Assuming ushering duties were Mike and Kenny McCain, brothers of the bridegroom and Dr. Robert M. West of Canyon, brother of the bride.

A reception was held for 300 persons in the youth chapel of the church. Mrs. Ben Hatcher and Mrs. Robert West presided at the silver punch service and cake was served by Mrs. Larky Evans and Mrs. Barbara Berry.

Out of town guests attended an open house at the home of the bride's parents.

The couple is now at home in Dallas.

The bride is a 1962 graduate of Gainesville High School and attended Cooke County Junior College. She plans to complete her education at Arlington State College.

The bridegroom, also a Gainesville High School graduate, attended Cooke County Junior College. He now is a student at Arlington State College and is associated with Bank of Services and Trust, Dallas.

Canyon Capers Dance Saturday

Canyon Capers will hold an anniversary dance Saturday evening at 8 p.m. in the Student Union at West Texas State University.

The Saturday night dance will be in place of the regular dance on Monday evening.

All members and interested persons planning to attend are asked to use the west door of the SUB.

Knox Day continues to do the calling for the dances, and all members are asked to make plans to attend the Saturday night dance.

All visitors are welcome.

CHS Seniors Enter Homemaking Search

Over 15 girls at Canyon High School participated in the Betty Crocker Search for Homemaker of Tomorrow examination held Tuesday at CHS.

High scorer in the 50-minute examination will be judged the local winner. She will receive an award pin and her paper will be placed in state competition.

A $1,500 scholarship will be awarded the highest ranking Homemaker of Tomorrow in each state, and her school will be given a set of Encyclopedia Brittanica. The state runner-up will receive a $500 scholarship.

The Betty Crocker Search was launched by General Mills, Inc. during the 1954-55 school year to emphasize the importance of homemaking as a career.

More than one million dollars in scholarships has been awarded since then in the only national scholarship competition exclusively for high school senior girls.

Taking the examination from Canyon High School were Janice Hardaway, Rita Trimble, Lee Ann Kelley, Gayle Rea, Nancy Hicks, Janie Fisher, Carol Anderson, Pat Riggins, Carolyn Phillips and Gail McKinney, all seniors.

Also taking the test for practice were juniors Diana Williams, Renee Owen, Sharon Lisle, Shirley O'Donald, Cindy Gruner, and Dorothy Szydloski. Their test results will not count in the local contest.

Winner of the examination will be named in February.

First Baptist Church Plans Prayer Week

Lottie Moon Week of Prayer for foreign missions will be held Dec. 6-13 at the First Baptist Church in Canyon.

Special features during the week include nightly meetings and missionary guest speakers.

The week of prayer, which is an annual affair, commemorates the work of Lottie Moon, one of the first Baptist missionaries. Missionary work was begun largely through her efforts, and the week of prayer.

The evening programs will begin at 7:30 each night.

Members of the Sunday school will present the program Monday evening, with special work being done by Dale Killingsworth, Ocie Chism, Mr. and Mrs. Raymond Raillard, Battle Harris, and Dean Schaffer.

Scheduled to be in charge Tuesday evening is the Training Union, with Don Aiken, Murray Boston, Carol Anderson and Mrs. J. E. Low assisting with the program.

Dr. Strauss Atkinson, pastor of the church, will be in charge Wednesday, with the devotional and calendar of prayer being presented by Betty Knighton.

Thursday evening, the Brotherhood will present the program, including the devotional and calendar of prayer. Dr. J. E. Low, who is a missionary, currently on furlough from Southern Rhodesia, Africa, will be guest speaker.

At Friday's program, devotional and call to prayer will be presented by Mrs. Earl Davis of the WMU. Special Speaker will be Mr. George H. Kollmar, a missionary (on furlough) from Colombia, South America.

Bud Lovell will be in charge of music during the weeklong study and meditation, with stewardship being taken care of by Glenna Wilson.

Baby Girl For Depperschmidts

A new baby girl was born to Mr. and Mrs. Tom Depperschmidt Nov. 23.

Named Joan Louise, the baby girl weighed seven pounds, fourteen ounces at birth.

Depperschmidt is an associate professor of economics at West Texas State University.

Joan Louise has two sisters and three brothers.

Joan's paternal grandmother Mrs. Marcella Depperschmidt, is also visiting in the Depperschmidt home.

Sgt. and Mrs. Howard Bryant visited in Austin with his mother over the Thanksgiving holidays.

Classroom Teachers Hear Yule Program

Canyon Classroom Teachers heard a Christmas program at their meeting Tuesday afternoon in Canyon High School.

Presenting the selection, "Why the Chimes Rang", was Mrs. W. A. Moore, who was accompanied on the organ by Mrs. J. D. Barker.

Songs were also sung by Mrs. W. A. Wilson's sixth grade chorus.

Mrs. R. D. Wheelock, president of the group, was in charge at the business meeting. Minutes were read by Mack White.

Mrs. Flora Phillips was nominated as a candidate for the state board, and a report concerning her nomination was given by Mrs. Earline Moreman.

Preceding the meeting, tea was served in the foyer at the high school.

Directing the meeting was Mrs. Oscar Hinger, program chairman. Mrs. A. K. Goodman presented the invocation.

Serving as hosts and hostesses for the meeting were Hazel Walsh, chairman, Irene Beard, Mary Carter, Lillian Graham, Bobby Paris, Ray Wells, Helen Adams, Alice Ann Douglas, and Carroll Duncan.

The next meeting of the group will be January 5, 1965, at 7 p.m. Teachers will gather for a Pioneer supper in the Rex Reeves Elementary Annex.

CLUB CALENDAR

Thursday, Dec. 3
9:00 a.m. . . . .Jolly Hobby Sewing Club meeting.
7:30 p.m. . . . .University Study Club Christmas party at Tascosa Country Club.

Friday, Dec. 4
. . . . Cloverettes 4-H group Christmas Party.
7:30 p.m. . . . . Piano Recital, students of Mrs. Ples Harper at CHS auditorium.

Saturday, Dec. 5
10:00 a.m. . . .Happy Jaycee-ettes host area workshop on scrapbooks. Luncheon at noon. Cafeteria.
2:30 p.m. . . . AAUW with Mrs. A. W. Mack.
8:00 p.m. . . . Canyon Capers Anniversary Dance at Student Union Building, WTSU.

Sunday, Dec. 6
Attend the church of your choice, both morning and evening.
2:30 p.m. . . .Happy Jaycees sponsor Turkey shoot, one-half mile North of Happy on Washington street road.
7:00 p.m. . . . .Lubbock Christian College choir sings at Central Church of Christ, following worship service at 6 p.m. Public invited.

Monday, Dec. 7
. . . .Boy Scout Troop 31 candy sale begins.
7:30 p.m. . . . .WOW's meet.

Tuesday, Dec. 8
7:30 p.m. . . . . Canyon Study Club with Mrs. Dick Dawdy. Mrs. Charles Brasher and Mrs. Gordon Williams as co-hostesses.
7:30 p.m. . . . .Jaycees at Trail Motel.

Wednesday, Dec. 9
2:30 p.m. . . . .Pleasantview Home Demonstration Club meets for Christmas Tea with Mrs. Gilbert Irlbeck.
3:00 p.m. . . . .Woman's Book Club Christmas Party with Mrs. R. A. Neblett.

Thursday, Dec. 10
2:30 p.m. . . . .Canyon Mother-In-Law Club, Pioneers with Mrs. G. B. Combs.
7:30 p.m. . . . .Canyon Garden Club with Mrs. W. R. Crow.

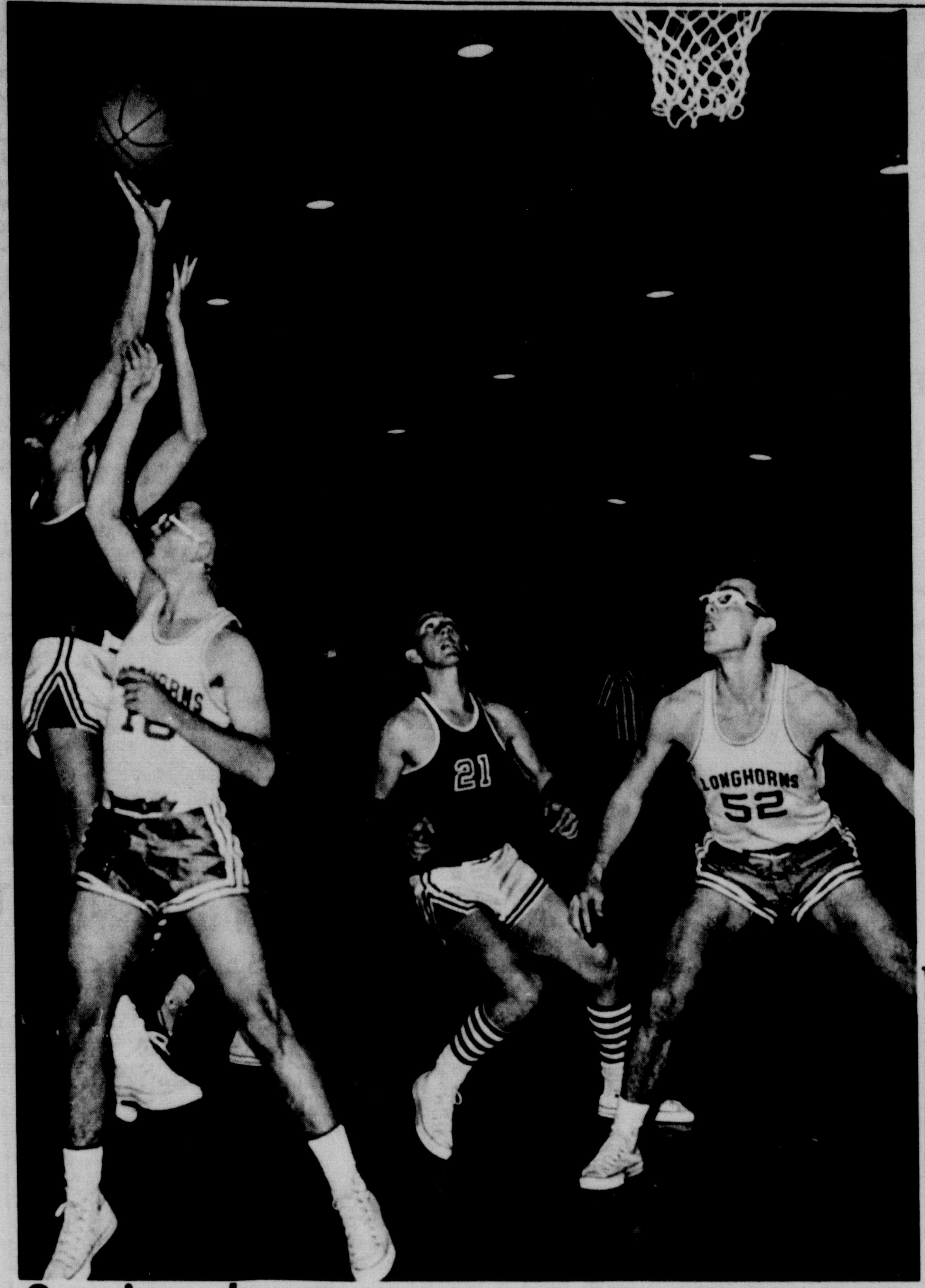

Scoring Jump

Tom Lair goes up for a bucket against the Caprock Longhorns Tuesday night as Ken Branum, No. 21, and two Caprock players look on. The Eagles opened the big Basketball season against the Longhorns, dropping the game 75-52. Lair and George Cox, with eight and nine points, were high scorers for the Eagle squad.

Hospital Notes

Miss Beverly Jean Blaine, Surgical, Canyon.
Mr. Joseph Edwin Price, Medical, Canyon.
Miss Nancy Kay Breitling, Surgical, Canyon.
Miss Kathryn Sue Olson, Surgical, Canyon.
Mrs. Max Barnard, Medical, Canyon.
Mrs. Archie V. Davis, Surgical, Canyon.
Janet Elizabeth Malzahn, Surgical, Canyon.
Mrs. Dewey Bryant, Medical, Canyon.
Mr. Asa Ralph Atchley, Medical, Canyon.
Mrs. J. E. Crabtree, Medical, Happy.
Mrs. T. V. Crounse, Surgical, Canyon.
Mr. James Calvin Webb, Ortho., Canyon.
Mr. Alton Wade Crook, Surgical, Canyon.
Mrs. Mettie Cox, Medical, Happy.
Robert Earl White, Medical, Happy.
Miss Mayme E. Shaver, Surgical, Canyon.
Mr. Wm. F. McDowell, Surgical, Amarillo.
Mr. Dean Evans Foster, Medical, Canyon.
Mr. E. O. Oberst, Sr., Medical, Canyon.
Mr. Nathan Daffron Watson, Medical, Canyon.

BIRTHS

Mr. and Mrs. Robert Keith Brock, baby boy, 11-19-64, Canyon.
Mr. and Mrs. Jimmy D. Hard, baby boy, 11-20-64, Canyon.
Mr. and Mrs. Bennie Cooper, baby boy, 11-20-64, Canyon.
Mr. and Mrs. Robert D. Ray, baby girl, 11-22-64, Canyon.
Mr. and Mrs. Jack Metcalf, baby boy, 11-22-64, Amarillo.
Mr. and Mrs. Thomas Depperschmidt, baby girl, 11-23-64, Canyon.
Mr. and Mrs. C. B. Ferguson, baby boy, 11-27-64, Canyon.
Mr. and Mrs. Maurice Smith, baby girl, 11-27-64, Canyon.

Good Huntin'!

Returning last week from a hunting trip to Sonora, Texas were these three successful hunters. Shown with their trophies of their trip, six deer, are left to right, Jack Warren, Bruce Cannon, and Walter Burkhart. Both Warren and Burkhart are from Canyon, while Cannon is from Amarillo. The deer were bagged on the W. B. McMillan Ranch, about 20 miles east of Sonora. Anyone for venison?

Mr. and Mrs. George Edwards of Wichita Falls, Texas were Thanksgiving Day dinner guests in the home of the W. J. Stewarts.

Returning Sunday night from a four-day hunting trip to Comanche were Jim Owens of Canyon and his father, Carl F. Owens of Amarillo.

Mrs. Ida Schuette spent Thanksgiving holidays with her children, Betty and Oscar, in Colorado. She made the trip by train.

Annual Dinner Held For Scouts In Randall District

District officers were installed at the dinner meeting Monday night of Randall District, Llano Estacado Council, Boy Scouts of America. O. W. "Bud" Parker, district chairman, presided at the meeting, held in Canyon High School auditorium.

Wesley Cox gave the invocation, followed by dinner.

Scouts, cubs, and explorers, as well as adult leaders and advisors were present for the meeting.

Round-Up Awards were presented, and recognition was given for advancement. During the past year over 80% of the boys in the District have advanced at least one rank.

Monte Stokes of the Amarillo District presented and installed officers of Randall District, who include O. W. "Bud" Parker, district chairman, Frank Morgan, vice-chairman, H. R. King, District Organization and Extension Chairman, Lee Roy Moreland, District Leadership Training Chairman, Chuck Allen, District Camping and Activities Chairman, Oscar Hinger, District Advancement Chairman, Dr. Robert Jarrett, District Health and Safety Chairman, and Gene McGlasson, District Finance Chairman.

Leaders were recognized and special awards made. Serving as Cubmasters are Travis McBride, Pack 31, sponsored by First Presbyterian Church, Jerry Harvey, Pack 24, sponsored by Happy Study Club, Pack 65, Lee Roy Moreland, sponsored by First Christian Church, and Harold J. Prichard, Pack 97, First Baptist Church, and D. C. Lindley, Pack 131, First Methodist Church.

Scoutmasters include A. M. Warren, Troop 31, First Methodist Church, Harold Eakes, Troop 34, Happy Lions Club, Lee Roy Moreland, Troop 66, First Christian Church, R. T. Ziegler, Troop 108, Rotary Club, and Newton Richardson, Troop 197, First Baptist Church.

Explorer Post advisors are Post 31, M. S. Downing, First Methodist Church, Post 34, Happy Lions Club, Harold Eakes, and Post 66, Joe Gidden, First Christian Church.

Louis Machuca, district scout executive, presented a film on Philmont Scout Ranch in New Mexico.

Boy Scouts who had received Eagle Rank during the past year were also recognized at the dinner, and included, Troop 31, John A. Warren, Larry L. Wooten, R. Stoney Ormsby, and Mike O. La Grone, Troop 34, Robert Glen Robinson, Troop 66, Robert P. Jarrett, Ronnie J. Wooten, Bill D. Crossland, James M. Faulk, and Andy Moreland, and Troop 108, David M. Graham.

Membership in Boy Scouts as of November was listed and included 228 Cub Scouts in five packs, 164 Boy Scouts in four troops and 56 Explorers in 3 posts.

Members of the commissioners staff for the district were also named and installed, and include, A. L. Crossland, district commissioner, and Harry Widick, Crosby Hammons and Gene Morrison as staff members.

Happy Basketball Tourney Dec. 10-12

Happy High School will host a three-day basketball tournament Dec. 10-12 in the Happy gymnasium.

Six schools will compete in the tourney, which begins Thursday, Dec. 10, at 3 p.m.

Friona girls will play Adrian girls at 3 p.m. followed by the boys from both towns.

Happy B team will play Claude boys at 5:45 p.m. Thursday, then at 7 p.m. Happy girls will face the Claude girls. At 8:15 p.m. the Happy boys and the Vega boys will play for the first contest.

Competition begins at 3 p.m. Friday with the losers from the Friona-Adrian game and the Happy B-Claude game competing for a chance at the consolation.

Winners of the two games will meet at 4:15 p.m. followed by the game between Vega and the winner of the Friona-Adrian bout of the girls division.

In the girls division, Farwell will meet the winner of the Claude-Happy game at 7 p.m. Friday.

Winner of the Happy boys and the Vega game will face at 8:15 p.m. Friday.

Saturday games will begin at noon with contests for consolation for the girls, followed by consolation game for the boys at 1:30 p.m.

Third place results will be known in the game which begins at 3 p.m. Saturday for the girls. Girls winning game will be at 6:45 p.m.

Boys will play at 5:15 p.m. Saturday for third place. Final game of the evening will be at 8:15 p.m.

The Canyon News wants your news. Telephone OL 5-2141, or stop by the News office.

STEVENS FLOWERS
509 16TH ST.

PLEASE CONSIDER THIS A PERSONAL INVITATION TO OUR

HOLIDAY OPEN HOUSE

AND

PRE-CHRISTMAS SHOWING

OF OUR LARGE SELECTION OF CHRISTMAS DESIGNS & FLOWERS

SEE YOU BETWEEN 2 P.M. AND 5 P.M.

SUNDAY, DECEMBER 6, 1964

LESSIE A. STEVENS
SHIRLEY H. WHITE
RUTH M. GIDDEN

QUALITY

AT PRICES TO PLEASE EVERY SANTA

COMPLETE FALL STOCK

OF TAILORED & FUR TRIMMED LADIES SUITS & COATS

DISCOUNTED FOR IMMEDIATE CLEARANCE

20% OFF

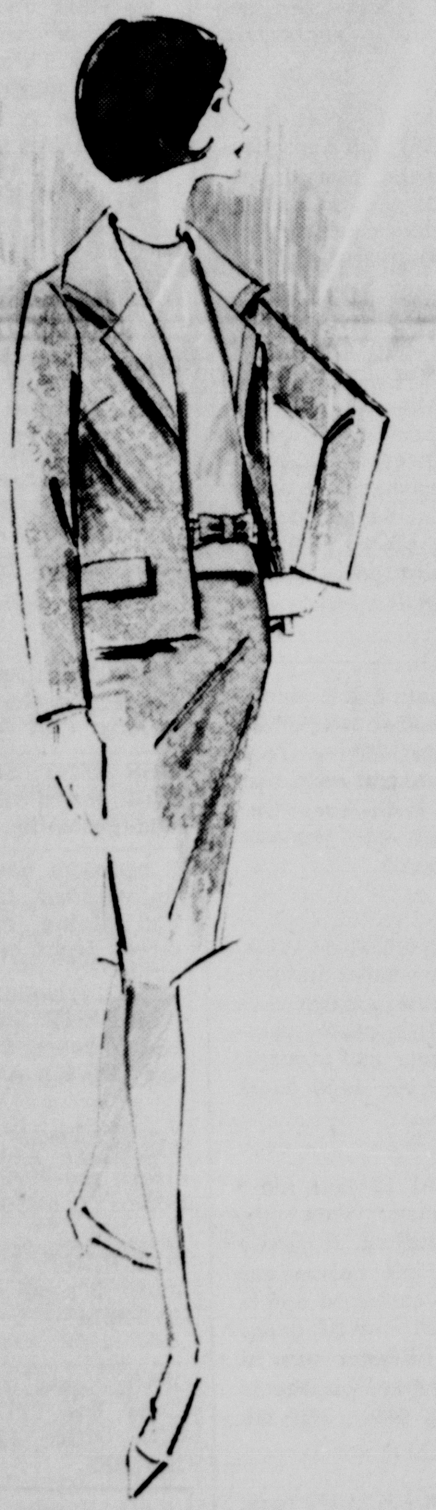

LADIES HATS

THE VERY LATEST FALL STYLES COMPLETE STOCK

20% OFF

LADIES SPORTS WEAR

ONE GROUP OF FINE WOOLS

SKIRTS, JACKETS, SWEATERS, SLIM JIMS & VESTS

25% OFF

WARREN'S

STORE HOURS 9:00 AM TO 5:30 PM

Classified advertising rates are 6 cents per word for the first insertion and 3 cents per word for subsequent insertions. Similar rates are applicable to legal notices. Display advertising rates will be supplied upon request. Display rate cards are available.

● FOR SALE

FOR SALE: Steel clothesline post. Roberts Welding. tfc-51

FOR SALE: 1955 4 door Mercury. Jimmy Plain, OL5-3869. tfc11

FOR SALE or TRADE for Canyon property; 3 bedroom home, 1½ years old, located at 1106 8th St. near High School. Call OL5-3572. tfc25

FOR SALE BY OWNER: 3 bedroom house. Call OL5-4703 after 5 p.m. tfc27

FOR SALE: 2-2250 bu. steel grain bins. Call GY9-2121 or write Box 26, Umbarger for further information. tfc30

FOR SALE: 1962 Ford pickup. $1000.00. J.C. Bellah. tfc-32

FOR SALE: Refrigerator and furniture. OL5-3894 or OL5-3031. Art Roberts. tfc29

FOR SALE: Frigidaire electric stove, $35.00. 2511 14th Avenue. OL5-4078. 2tc34

SAW BLADES
SHARPENED
ALSO OTHER TOOLS
1917 TENTH AVE.
CARTER
CANYON TEXAS

FOR SALE: 1959 Ford Galaxie. Excelltnt condition. Phone OL5-3226 after 5 p.m. 2tc34

FOR SALE: Trackmaster Go-Kart. 7 hp West Bend 2-cycle engine. Like new. Phone OL5-4218 after 5:30 p.m. tfc34

FOR Sale: 1957 Ford station wagon. Good condition. OL 5-2980 tfc-33

Cotton Burrs sold and delivered. James Campbell. OL5-3236. Call after 7:00 p.m. 1tp35

FOR SALE: AM-FM tuner with amplifier and speakers. OL5-2020. 1tp35

FOR SALE: 2-piece Kohler living room suite. Good condition, $39.95. Also Figurama relaxer and reducing machine. Phone OL5-4719 after 5 p.m. week days anytime Saturday and Sunday. 1tc35

1961 Chevrolet Parkwood wagon, air, power. Consider trade. OL5-3948. tfc34

FOR SALE: Ceramic molds, Kiln furniture, Metalic glaze bases, flint and feldspar & etc. 11 acres near Canyon, pressure pump barns and corrals. Terms. C. N. Cosby, Res. 2713 9th Ave. OL5-3739, Office 109 N. 15th St. OL5-2482. tfc35

FOR SALE: Baled stubble. Contact John C. Beckman, GY9-2645. 2tp35

LOANS
We can handle your real estate loans, conventional and FHA.

3 BR Home on 5 acres about 3 miles South of Town - 2 car garage - $14,500.00.

New 3 B/R Brick in Pioneer Estates - Double Garage 2 Full Baths - $16,800.00.

Good Brick home With 3 BR - Garage Built In To make Another BR Or Office - $15,900.00

3 BR Brick, about 1 1/2 years old. Yard in good condition. $17,250.00.

2 small houses on one lot - $5250. $500.00 down, $50.00 per month.

2 BR Brick House in Amarillo at 1908 Rogers. Fenced back yard - might trade for Canyon Property. Priced at $11,800.-0.

We Need Your Listings.

SEE
THE DAVIS AGENCY
Insurance-Loans
Real Estate
1604 4th Ave.
OL5-2553

MUST SELL
SMALLEST DOWN PAYMENT IN TOWN
3-BEDROOM, FAMILY ROOM, 1 ½ BATH, BRICK HOME, BUILT-INS
OL5-4321 OL5-4708

REPRESENTING
FIRST FEDERAL SAVINGS & LOAN ASSN.
OF AMARILLO

LOANS
CONVENTIONAL
FHA
GI

INSURANCE
FIRE
CASUALITY
LIFE

New 3 BR, FHA, located at 2619 and 2621 13th Avenue, total down - $350.00.

Large 3 BR located 2700 3rd Avenue. Will trade on this one.

See this 3 BR with fireplace now under construction. 406 Taylor Lane.

SEE
HOSEA FOSTER, AGENT
OL5-2121
1516 5TH
HOSEA FOSTER
OL5-3094
CLYDE ALSUP
OL5-3642

FOR SALE: 1964 Ford country sedan. 6 passenger station wagon, air conditioned, power brakes, power steering, automatic transmission. Will take trade. OL5-2234. tfc35

40 acres with 3 bedroom home for sale or trade. HU8-3521. tfc34

Classified ads in The Canyon News get fast results.

PHILLIPS "66" TIRES AND BATTERIES
PHILLIPS 66
APPLY
ANHYDROUS
AMMONIA
FROM
UMBARGER GY 9-2144
WILDORADO 426-5611
UMBARGER
ROSCOE RICHARDSON, OWNER

For the best deal on a new Buick, Rambler, motor boat or Johnson outboard motors, see Kinsey-Osborn Motors, Hereford, Texas. 142 Miles Avenue, Phone EM 4-0990. tfc-12

FOR SALE: Loans on homes in Canyon to buy, build or repair. Agent for First Federal Savings & Loan Association of Amarillo. A. B. Duncan. West side of □, Telephone OL 5-3252. tfc-26

INFORMATION on all Abstract and Title problems and questions at
GUARANTY ABSTRACT AND TITLE COMPANY 16tf

25 lbs. Packaged Beef, assorted cuts from fully grain fed beef, $13.95. HAPPY FOOD BANK, HAPPY, TEXAS. tfc13

HOUSES FOR SALE: Old and new. OL5-3542. tfc27

FOR SALE: Two acre home site. North of town, on pavement. Bus and mail route. OL 5-2623 evenings only. tfc

COMPLETE IRRIGATION SYSTEMS
• LOCK-SEAL Rubber Gasket Pipe
• ROW-KING Aluminum Pipe
• Sprinkler Systems
After Hours Contact
Bob Crozier
OL 5-2658 Canyon, Tex.
Gifford-Hill-Western

FOR SALE: 1951 GMC truck with hydraulic lift. OL5-4580. tfc34

FOR SALE: Welder and accesscries. OL5-2389. See at 2509 8th Ave. 2tc34

Two choice lots Memory Gardens Cemetery. Priced to sell. Call OL5-4651. Mr. Prey. 1tp35

FOR SALE: Baled cane. See Paul Irlbeck, Tulia, Texas 3tc34

FOR SALE: Four year old Shetland pony. Bridle, saddle and blanket. Nice Christmas gift for some boy or girl. HU8-3131. tfc35

FOR SALE: 1961 Chevrolet Bel-Air. Low mileage. One owner. GY9-2403. 1tp35

FOR SALE: 1961 Chevrolet Bel-Air. Low mileage. One owner. GY9-2403. 1tp35

Used Equipment Bargains
•1-J. D. 4010 L. P. New Tires
•1-J. D. 720 L. P. (Very good)
•1-J. D. 3010 L. P. - Good
1-Case 830 DSL.
2-Baldwin Model "C" Late model combines (Extra nice)
1-Baldwin model "A" w/cab (Very Good)

1- John Deere 3010 LP

DR 6-6345
JOHN DEERE
TEXAS TRACTOR & EQUIP. CO.
Amarillo

FOR SALE: 1961 Chevrolet Bel-Air. Low mileage. One owner. GY9-2403. 1tp35

FOR SALE or TRADE: Small equity in 3 bedroom, one and ¾ bath, brick house. Roddy's Realty. OL5-2561.

FOR SALE: Beautiful imported, hand-blown glass. Many items of multi-shape and color. Decorative pieces for gifts. On display Monday through Saturday from now until Christmas. See at 1905 4th Avenue. Phone OL5-4448. 3tp35

Classified ads in The Canyon News get fast results.

REAL ESTATE

Near completion in Pioneer Estates. Lovely three bedroom brick, one of the best floor plans. electric kitchen, family room, 1 3/4 baths, double garage, central heat, fireplace, fenced backyard, very well located. 406 Taylor lane.

Near completion in Hidden Valley 1900 plus sq. ft. living area. electric kitchen, nice family room with fireplace. Full bath, 3/4 bath and 1/2 bath, plumbed for washer and dryer. Has huge utility room, quality carpet and many, many other features. Truly a quality home. Well located close to schools. 1120 Hillcrest.

If you do not want a new home we have this 3 bedroom brick, fireplace, living room, dining room, two rooms in the basement. Owner wants to move. This home is priced below the appraised price. Owner will carry some 2nd lein to right party. Nice yard, Priced to sell at $12,600.00. 1910 7th Avenue.

East of College, 3 bedroom white brick, beautiful den, carport, well landscaped fenced yard, 1 3/4 baths central heat. Just been redecorated and has new carpet. See to appreciate. 2700 3rd Ave.

Look at this LARGE stucco home on 2000 6th Ave. plenty of closets, fenced back yard double garage. Assume loan and buy equity. Payments are only $81.50.

Surely you would give something for owners equity in this three bedroom home. 2614 12th Ave.

Three bedroom brick, plumbed for washer and dryer, 1 3/4 baths, carpet, central heat, fire place, plenty of built-in storage. $500.00 down 2430 14th Ave. $15,400.00

Four bedroom brick, plumbed for washer and dryer. 1 3/4 baths, living room carpeted, central heat, over 1800 sq. ft. living area. Only $800.00 down, 2415 14th Avenue. $18,100.00

Three bedroom white brick, plumbed for washer and dryer, 1 3/4 bath, carpet, central heat, fire place, plenty of cabinets and storage. 2402 14th Ave. $450 down. $14,400.00

Well located 10 year old 3 bedroom brick. This home has over 1800 sq. ft. under the roof. All rooms are large, well arranged and in good repair. Will carry 90% loan. Vacant can be shown any time. You should look at this one. 2418 8th Avenue.

Nice 3 bedroom, 1 1/2 bath, utility room, carpet, just like new. If you would like a home we can fix it so you can own this one. Well located close to schools. 1303 8th Avenue.

Three acre tracts or larger, highway footage 2 miles No. on V F W road.

Good level 592 acre farm located at Wayside. 570 in Cult. About 304 acres in wheat and 150 acres milo, $30,000.00 down, 13 annual installments of $7,500.00 includes interest, balloon note.

We welcome your calls after working hours and can arrange to show most of our listings any time.

THE BLACKWELL AGENCY
Ol 5-4661
Ol 5-4582 Home
H. L. Duncan, Jr.

REPAIR ON ALL MAJOR APPLIANCES
RADIOS - STEREO
TV
COLOR OR BLACK & WHITE
CALL EARL CRUMP
OL5-3906

FOR SALE: 1958 4-door sedan, Ford, H and O. Good work car. OL 5-2623 evenings only. tfc

Swedish maple dresser, matching double bookcase bed complete, been in guest room, hardly used. OL 5-3228 tfc-33

FOR SALE: 3 Bedroom house with storm shelter. 2601 13th Ave. OL 5-4443 tfc-33

FOR SALE: by owner; New 3 bedroom brick home. 2 baths, central heat, built-ins, carpeted, ample closet space. Phone OL 5-3385 tfc-33

● FOR RENT

FOR RENT: Furnished one or two bedroom apartments. OL5-3961. tfc14

FOR RENT: Blue Luster Electric shampoo machine to shampoo carpets yourself. Thompson's tfc15

FOR RENT: In Canyon, 3 bedroom, 2 baths, carpeted living room, den, basement and central heat. $70.00 a month. Call Kress 684-2727. 1tc35

FOR RENT: 2 large room apartment, furnished, bills paid. 509 4th Ave. OL5-3797. tfc35

2 bedroom house, unfurnished. $50. per month. OL5-2406. 2tp35

Classified ads get results.

WOODY'S WOOD PILE
FIREPLACE WOOD
PINON - OAK - HICKORY
FREE DELIVERY
7152 CANYON EXPRESSWAY
AMARILLO FL6-4411

BUY SELL OR TRADE
Fireplace mantle $25.00 - Chest of Drawers $10.00 to $25.00 - Divan and chair $30.00 - Divan $25.00 - Sectional divan $25.00 - Spot chair - $7.50 - Heaters, plenty of them $3.00 up - China cabinets reduced - Several nice TV's - Bunk beds, odd beds, bedroom suits, springs and mattresses - Baby beds - Daisy churns $2.50 each - Come in and browse at Kennamer's New & Used. Your business is appreciated.
KENNAMER'S NEW & USED
WEST SIDE OF SQUARE OL5-4071

FOR RENT: 3 room furnished apartments, $55-70 per month. Water furnished. 2507 9th Ave. OL5-3364. Bill Downing. tfc18

FOR RENT: Furnished apartment, carpet, private. $35.00 plus bills. W. T. Driskill, 2001 Avenue One. tfc31

FOR RENT: 2 bedroom house south of College. Phone OL 5-3161 tfc-33

FOR RENT: Private trailer parking across the street from University. Call OL5-4770. tfc29

FOR RENT: Stables for horses. Will board including feeding and grooming. OL5-2258. tfc26

3 bedroom house, furnished or unfurnished. Large living room and dining room, across the street from college. Call OL5-4770. tfc30

FOR RENT: Small two bedroom trailer house. $40.00. M.S. Downing 2507 9th Ave. OL 5-3364 tfc-32

FOR RENT: Two bedroom unfurnished redecorated. Phone OL 5-8885 or OL 5-4594 tfc-32

FOR RENT: 5 room furnished house, 3 room furnished house. OL 5-3214 tfc-32

Office space for rent. C. N. Cosby, Res. 2713 9th Ave., OL5-3739, Office 109 N. 15th St., OL5-2482.

● WANTED

WANTED: To rent a 3 or 4 bedroom, unfurnished house with garage. Call OL5-2937. 2tp34

I am a college girl seeking work in my spare time. I am free after three each day and have all but 2 hours off on Tuesday and Thursday. I have a beautician's license and some experience, but will do other work if possible. Call OL5-3847. 1tp35

Want to rent a nice 3 bedroom house carpeted with fenced back yard. OL5-4614. 2tc35

Classified ads in The Canyon News get fast results.

ROUTE MAN WANTED
Requires few hours per week, days or evenings. Collecting & delivering from Candy & Mixed Nut Vending Machines in this area. No selling or soliciting required. Must have car and from $600 to $1500 working capital for immediate start. Can net excellent monthly returns and more when expanded. For complete information, write VENDING MANAGER, 719 Barfield Bldg., Amarillo, Texas.

Classified ads in The Canyon News get fast results.

YOU ARE INVITED!!
WHAT:
THE FIRST PUBLIC SHOWING OF THE ALL NEW CASE 930 ROW CROP TRACTOR
WHEN:
ALL DAY FRIDAY DEC. 4
WHERE:
HAPPY IMPLEMENT CO.
HAPPY, TEXAS
WHY:
REFRESHMENTS TOO!!

65 MODEL TRADE-IN
1964 BONNEVILLE
4 DR VISTA AIR COND. POWER STEERING & BRAKES FULLY EQUIPPED STILL IN WARRANTY
$3350
1964 STAR CHIEF
4 DR SEDAN AIR COND. POWER STEERING & BRAKES FULLY EQUIPPED STILL IN WARRANTY
$3200
1964 GRAND PRIX
AIR COND. POWER STEERING BRAKES SEATS & WINDOWS ELECTRA CRUISE CONTROL STILL IN WARRANTY
$3495
1964 TEMPEST
4 DR SEDAN AIR COND. POWER STEERING AUTO. TRANS. 7000 MILES
$2650
STEVENSON PONTIAC

Will keep children in my home, day or week. Experienced. 1604 Eighth Ave. OL5-4780. tfc23

Yard work and plowing. J. B. Webb. Call OL5-4656 after 5 p. m. tfc23

Secretary; 10 years experience. Desires full or part time employment. Box 1039, WT Station. 2tp34

WANTED: Babysitting by hour or day. Experienced. Phone OL 5-4241. tfc-21

REAL ESTATE

3 B/R Home, living room, kitchen, only $91.00 payments a month.

3 B/R, Double Garage, all built-ins. $15,700. $530.00 to move in.

Need a home located near the high school? We have just the home for you. The price is only $14,700.00.

3 B/R, living room with carpet, 1 bath, double garage, about 1 1/2 years' old. $14,500.00

A beautiful new, all-electric home with 3 B/R, living room, den, 2 1/2 baths, located in one of our most vivid additions to Canyon.

2 B/R Brick, living room, kitchen & one car garage, $11,300.00.

LARGE OLDER HOME 4 B/R stucco, kitchen living room for only $7,000.00.

CHRISTOPHER REAL ESTATE
1425 23rd Street
OL5-4354

WANTED: Sewing all types and alterations. 1917 10th Ave. OL5-4596. tfc10

WANTED: Custom mowing, plowing, dirt moving, leveling and hauling. Richard Gidden, 900 15th St. OL5-3266. tfc12

WANTED AT ONCE: Paper route boy. Good route open. Phone OL 5-2220. tfc-50

HELP WANTED: The Canyon News is interested in any activities that concern your family and friends. Call OL 5-2141. tfc-11

WANTED: Your news. Call The Canyon News. OL-5-2141. tfc-11

Will buy, sell or trade HORSES, any descriptions. Contact Bill Clifford, GY9-2618, 6½ miles west expressway, FM2219. tfc18

The Canyon News wants your news. Telephone OL 5-2141, or stop by the News office.

● MISCELLANEOUS

FOR HOME DELIVERY and mail subscription to the Amarillo Daily News, Amarillo Sunday News-Globe and the Amarillo Globe-Times, call Sam Jolly OL5-2220. 16tf

Wrecking 1954 Buick. All or any part. Inquire 1911 3rd Ave. OL5-3561. tfc35

To be given away—4 eight week old puppies. Mixed breed, medium size. 1804 Second Ave. 2tc35

REAL ESTATE, INSURANCE, LOANS & SERVICE
Shop for your needs. We are in a position to SAVE YOU MONEY.

Our firm maintains at all times an active listing of 30 or more homes for sale. LOW DOWN PAYMENTS A SPECIALTY. See us before you buy.

FARMS FOR SALE

We have several dry land and irrigated farms listed for sale. Also a few G.I. Tracts.

A.L. CROSSLAND
OL5-3941 or OL5-2754
MRS. E.R. REEVES AGENT
OL5-3688

TOO LATE TO CLASSIFY

Ironing Wanted: 3 1/2 miles north and 1/2 mile west on VFW Road. OL. 5-2751. 2tc-35

For Sale: A real bargain. Almost new Kelvinator refrigerator air conditioner, 18,000 BTU, 4 months old. PH. OL. 5-4013. 1tp-35

Mrs. G. B. Combs returned Friday from spending Thanksgiving holidays with her two sons, Burleson and Jesper Atkins, who are residents of Big Spring. She also spent some time with her grandson and returned by way of Lubbock where she visited with Richard Arkins and his family. Burleson and his wife returned to Canyon with Mrs. Combs and remained until Sunday night. "We all had a wonderful time", she exclaimed.

ARAGON & HILL DRILLING
DOMESTIC WELLS AND PUMPS
WINDMILL SERVICE
PHONE OL5-2353
OR OL5-2653

REAL ESTATE FOR SALE

New 3 bedroom, fireplace, 1 3/4 bath, 2 car garage in Hidden Valley. Don't pass this house up. Priced right.

New 3 bedroom brick, one car garage and Fireplace. Located on 14th Avenue. Total price is $14,250.00.

Two blocks from the square, 3 bedrooms, 2 baths, older home at corner of 5th Avenue and 13th Street. Large lot and priced to sell if you can close a loan.

Beautiful 1 1/2 story with all of the extra trim to make a home. 3 or 4 bedrooms with storage room 12 x 24 ft. let us show you this home.

We can sell you a house for as little as $300.00 total cash with payments as little as $79.00 per month. This is a new house and you can pick the colors. Let us show these homes to you, we know that you will want to quit paying rent and purchase a home.

Carroll P. Vaughan
1403 4th Ave. OL 5-4001
H.E. Butler OL 5-4373

The Canyon News wants your news. Telephone OL 5-2141, or stop by the News office.

'SNOW USE
Putting Off Winter
PROTECTION

Don't wait until the little woman gets you up at midnight to close out those cold winter drafts. Fix yourself some low-cost storm windows out of **Warp's FLEX-O-GLASS**. It's easy! Just cut with shears . . . tack over screens or frames. You'll be snug and warm all winter long and save up to 40% on fuel costs. Warp's genuine, crystal-clear **FLEX-O-GLASS** lasts for years at a fraction the cost of glass. Only 90¢ a square yard at your local hardware or lumber dealer.

47-33

NO. 1632

THE STATE OF TEXAS
COUNTY OF RANDALL

ESTATE OF JOHN H. WRIGHT, DECEASED.

NOTICE TO DEBTORS AND CREDITORS.

THE STATE OF TEXAS, COUNTY OF RANDALL, TO THOSE INDEBTED TO, OR HOLDING CLAIMS AGAINST THE ESTATE OF JOHN H. WRIGHT, DECEASED:

The undersigned, having been duly appointed Executrix of the Estate of John H. Wright, Deceased, late of Randall County, Texas, by the County Judge of Randall County, Texas, on the 11 day of November, A. D. 1964, hereby notifies all persons indebted to said Estate to come forward and make settlement, and those having claims against said Estate to present them to:

Mary E. Wright
Canyon, Texas 79015

where said Executrix receives her mail.

(Signed)

Mary E. Wright, Independent Executrix of the Estate of John H. Wright, Deceased.
4TC33

Had a party? Or giving one? Tell The Canyon News about it. Telephone OL 5-2141, or stop by the News office on the west side of the square.

ORDINANCE NO. 285

AN ORDINANCE OF THE CITY OF CANYON, TEXAS, PRESCRIBING METHODS FOR DEPOSITING GARBAGE, TRASH, ETC., ON STREETS, VACANT LOTS, ETC.: PRESCRIBING DUTIES OF OWNERS, OCCUPANTS, ETC. OF CANS OR CONTAINERS: SETTING OUT REQUIREMENTS AS TO CONTAINERS USED FOR GARBAGE AND TRASH: REQUIRING LIDS AND COVERS TO BE KEPT SECURE AND FASTENED EXCEPT WHEN IN ACTUAL USE: DESIGNATING THE PLACING OF GARBAGE AND TRASH CANS FOR COLLECTION: PROVIDING THAT TRASH NOT IN CONTAINERS WILL NOT BE COLLECTED: PRESCRIBING THE DUTIES OF OWNERS, OCCUPANTS ETC., TO USE DEMPSTER DUMPSTERS PROVIDED BY THE CITY: PROVIDING THAT OWNERS, OCCUPANTS, ETC., REDUCE SIZE OF LARGE BULKY OBJECTS PLACED IN CONTAINERS: PROVIDING METHOD FOR DISPOSAL OF DEAD ANIMALS: PROVIDING FOR DISPOSITION OF WASTE FROM BUILDING OPERATIONS: PROVIDING FOR THE DISPOSITION OF WASTE FROM TREE TRIMMING OPERATIONS: PROVIDING THAT COLLECTION, ETC., BE CARRIED ON IN SYSTEMATIC AND EFFICIENT MANNER: REQUIRING OWNERS, OCCUPANTS, ETC., TO SEE THAT CANS AND RECEPTACLES ARE EMPTIED AND THAT A REPORT BE MADE IF SAME ARE NOT EMPTIED: PROVIDING THAT GARBAGE AND TRASH MUST BE DRAINED BEFORE PLACING IN CAN OR RECEPTACLE AND THAT ANIMAL MATTER BE WRAPPED IN PAPER: REQUIRING THAT A PERMIT FOR PRIVATE COLLECTION AND DISPOSAL BE SECURED: PROVIDING DUTIES OF HEALTH OFFICER AS TO INSPECTION AND ENFORCEMENT OF ORDINANCE PROVIDING A PENALTY: PROVIDING FOR PUBLICATION: AND PROVIDING SEVERABILITY OF PARTS OF ORDINANCE.

BE IT ORDAINED BY THE CITY COMMISSION OF THE CITY OF CANYON, TEXAS: INTRODUCED AND PASSED at the regular meeting held on the 23 day of November, 1964.

Clarence Eugene Thompson
MAYOR OF THE CITY OF CANYON

ATTEST:
Johnny Janak
CITY SECRETARY 2tc34

NOW OPEN UNTIL 8 P.M.

EVERY NIGHT EXCEPT WEDNESDAY AND SUNDAY

UNTIL CHRISTMAS

WITH

CHRISTMAS GIFTS FOR
THE ENTIRE FAMILY
YOUR ONE STOP CHRISTMAS
SHOPPING HEADQUARTERS

WHITE'S

SAVE! SAVE! SAVE! SAVE!

Clearance -- 1964 Frigidaire Appliances

Buy Now For Christmas - No Payment Until February 1965

REFRIGERATOR — The Buy of the Year

FDS 13T-2 Frigidaire Refrigerator .... **$ 248 w/t**
Huge 13.24 cu. ft. - 2 door - 100 lb Freezer-Refrigerator Combination - Automatic Defrost

RANGES — Get a Good Buy Now

RDH 630 Frigidaire "Flair" .... **$ 278 w/t**
Beautiful - Big - High Oven - Base and Vent Available
Get a Built-in Range without built-in cost

RD38-64 Frigidaire "30 inch" Range .... **$ 198 w/t**
Compact Range with Huge Oven - - cook a big turkey or a full meal - - Oven turns on and off automatically

DISHWASHERS — Buy Now For Christmas & Save

DWDTH - Frigidaire "Top-Loading" Dishwasher .... **$ 188**
Holds 12 Place Settings or Full days dishes for a Family of Four - Heats water automatically to 150 degrees. Washes dishes more sanitary for just two cents a day.

Also "Front-loading" Dishwasher as low as .... **$ 228**

FREEZERS — Don't Miss These

CFF 17 - Frigidaire "Chest" Freezer .... **$ 248 w/t**
577 lbs. Capacity - Thin wall, Frigi-foam insulation

UFPI 17-64 Frigidaire "Frost Proof Upright" Freezer - $ 398 w/t
590 lb. Capacity - Beautiful & Completely "Frost Proof" with 5 year Food Spoilage Warranty &

UFD 12-64 Frigidaire Upright Freezer .... **$ 188 w/t**
404 lb. "inch-saver" is so compact -just 30 inches wide

And Super-Special from our New Location - - The New Jet-Action Washer by Frigidaire and Matching Dryer

WDA 65 - Frigidaire "Jet Action Washer .... **$ 198 w/t**
Big-Load Capacity - Automatic Soak Cycle -Dispenses Detergents - Bleach - Dye - and Rinse Conditioner automatically - Selection of wash & rinse water temperature, small or normal load. No Gears - No Pulleys - No Belts - General Motors Warranty for 5 years on everything below the tub (Motor, Water Pump and Mechanism).

DDA 65 - Frigidaire "Flowing Heat" Dryer .... **$ 149.95 w/t**
Breeze-fresh - safer than sunshine drying with Setting for any Fabric and Lint-Filter right at your fingertips on the door. FREE bigger than life size toy animal with dryer.

WASHERS FOR RENT .... **$ 7.50 per month**

NEW LOCATION — 1701 - 5th Avenue

Anderson Appliance

1701 - 5th Avenue Canyon, Texas Phone OL 5-2146

Announce. .

(Continued from Page 1)

Wilkinson pointed out that the Buffs will be playing two nights in the World's Fair Coliseum in Seattle in January. Oklahoma City University will be playing here in late January.

Texas Western, a team which went to the NCAA playoffs last year, will be visitors Jan. 23.

"I think it's important to join the Booster Club and show some support to the team and Jimmy Viramontes," Wilkinson declared. "This is not a second rate team he's building. He has some top talent and several of the boys on the team or coming up are Canyon boys."

Booster Club memberships may be purchased from Wilkinson, Richard Pruett or at the office of Intercollegiate Basketball located in the fieldhouse on the WT campus.

Automotive.

(Continued from Page 1)

in use by the company and the firm's display area will be doubled.

"We will have one of the most up-to-date parts and service facilities in this area," Shaw declared. He said plans leave the firm readily able to expand to meet future needs.

Development adjacent to the Pontiac dealership is expected in the future.

Sorghum. . .

(Continued from Page 1)

The irrigated high plains of Texas now produces more than 1/2 of the worlds supply of grain sorghum. A few short years ago this crop was grown only for farm use. Now it has worldwide markets. It is the leading cash crop in many of the counties in this area.

CHS Girl Cagers Face Claude Here

Canyon High School basketball girls consider a tough battle this week as they prepare for their season opener against Claude Friday.

The girls will play at 5:30 p.m. at the West Texas State University field house Friday in the WT Invitational Tournament.

"This is the first game for the girls this year. We have a tough season ahead of us. This is the first year for organized AAA basketball for girls in the state, and we have a hard season ahead," coach Royce Elam explained.

Girls scrimmaged St. Mary's of Amarillo last week, and the coach was pleased with the results.

"For no more work than we have done, the girls looked pretty good. They hustle and they are eager to learn. This is important.

"As long as they try they won't be run out of a gym, and we will improve as the season progresses.

"We lack a lot of experience, but we have kids who have desire. They will stay after the other team, and that's important," Elam continued.

Next Tuesday, Dec. 8, the girls meet Dimmitt there at 7:30 p.m. The B team plays at 6 p.m.

The following week end the girls will play in an Abernathy tournament and their first foes will be Cotton Center.

They play Happy Dec. 15 in Canyon, and the next week end they travel to Tulia for another tournament where they will match wits against Floydada.

Members of the 1964-65 squad include seniors, Cynthia Gerald, Jan Jarnagin, and Jill Jarnagin; juniors, Linda Clark, Linda Salmon, Sally Swatzell, Debbie Sparks, Becky Price, Linda Gill and Janet Ritter, and sophomores, Charlotte Allen and Katie Upshaw.

Forwards include Jan Jarnagin, Miss Gerald, Miss Clark, Miss Salmon, Miss Swatzell and Miss Allen.

Guards are Jill Jarnagin, Miss Sparks, Miss Price, Miss Gill, Miss Ritter and Miss Upshaw.

Theft Charge Filed Here

William Barry Braden, 30 years old, Canyon, Wednesday was charged with felony theft in connection with the alleged theft of a microscope.

The microscoce is alleged to have been taken from the biology department at West Texas State University. Braden is a university student.

He is free on $1,000 bond. Braden said he took the microscope in order to do some research at his Canyon apartment.

Deputy Sheriff Cliff Longest said Braden faces a similar charge in Amarillo. The officer said Braden also is free on $1,000 bond posted in connection with the Amarillo charges.

Mr. and Mrs. H. M. Stokes went to Pampa Monday to visit with friends and relatives.

NORTH RANDALL NEWS

Guests in the Bill Black home Thanksgiving were Mrs. Black's sister, Mrs. F. L. McGuire and children of Lubbock.

Mr. and Mrs. Warren Henscheid visited Thursday evening with Mr. and Mrs. Ted Allen.

Bill Williams and daughter, Edna, of Elk City, Oklahoma visited Saturday afternoon with the L. C. Robinsons. The Williams were on their way to Lubbock to visit relatives.

Mr. and Mrs. L. S. Tilger of Lubbock spent Monday night with Mr. and Mrs. B. J. Tilger.

Mr. and Mrs. B. J. Tilger and family visited Thursday and Friday with Mr. and Mrs. E. L. Tilger and Mrs. Tilger's mother, Mrs. Fred M. Wilbanks, all of Lubbock.

Mr. and Mrs. Wade Hill and children were in Wheeler Saturday to visit with Mrs. Hill's parents, Mr. and Mrs. Dan Hefley.

Mr. and Mrs. Ray Loftin and Vickey entertained Thanksgiving day with a dinner. Guests were Mrs. Flora Parker, Otto Parker, Mr. and Mrs. Jake Parker and girls, all of Beaver, Oklahoma, Mr. and Mrs. Dillard Parker of Elkhart, Kansas, Mrs. Chris Norrell, Guy Loftin of Amarillo, and Jim Hill of Amarillo Air Base.

Mr. and Mrs. Wade Hill and family enjoyed Thursday supper with her sister and family, the Roy Wallaces.

Mr. and Mrs. Tom Detten entertained her parents, Mr. Dr. and Mrs. Guy Owens had as their guests over the weekend Mr. and Mrs. DeWitt Ray and family of Dallas. They drove to the Pine Tree Inn Saturday.

The Coyotettes 4-H club met November 24 in the home of Mrs. Tom Detten. Cathie Detten demonstrated the making of sweet rolls. Attending the meeting were Sharon Triplett, Diana Hill, Cathie Detten, Kay Lynn Johnston, Marjie Detten, and Mary Lou Richey.

Mrs. Pauline Dulling is home from her stay in Marlow with relatives.

Mr. and Mrs. J. R. Stark and family visited Monday evening in the Ted Allen home.

Cafeteria Menu

Thursday, December 3

Hamburgers on Butter Buns
Baked Beans - Butter Pickles
Onions - Lettuce - Tomatoes
1/2 Orange
Chocolate Milk

Friday, December 4

Ham - Corn
Tossed Green Salad
Cake and Pineapple fruit topping
Rolls - Butter - Milk

Monday, December 7

Fish Sticks - Buttered Potatoes
Green Beans - Cabbage-green Salad
Cherry Cobbler
Rolls - Butter - Milk

Tuesday, December 8

Chip-O Pie - Corn
Blackeyed Peas - Tossed Green Salad
Applesauce
Corn Bread - Rolls - Butter - Milk

Wednesday, December 9

Sliced Turkey - Rice
English Peas - Celery Sticks
Ginger Bread - Orange Topping
Bread - Butter - Milk

Chorus, Symphony Program Scheduled

The newly-formed University Chorus and University Symphony Orchestra will be featured in their first concert Sunday, Dec. 6 in the Fine Arts Theatre.

The program will begin at 3 p.m., under the sponsorship of the Department of Music at West Texas State University.

The chorus is under the direction of Royal Brantley, with the Symphony being conducted by Theodore Madsen.

There will be no charge for admission, and the public is invited and urged to attend.

Included in the hour-long program will be "Rejoice in the Lord Alway," by H. Purcell, a verse anthem, with soli, chorus and orchestra, "The Infant Redeemer," by D. Buxtehude, a Christmas cantata with chorus and orchestra. "The Magnificat," by G. B. Pergolesi, with soli, chorus and orchestra, "In Dulci Jubilo" a chorale for chorus and brass instruments, by M. Praetorius, and "For Us a Child Is Born," a Christmas cantata with soli, chorus, and orchestra.

Students who will perform various solo parts include Virginia Ransom, contralto, Claude, Charles Lovell, tenor, Hockley, Jearl Nichols, baritone, Pampa, Mila Beth Gibson, soprano, Sweetwater, Jerry Curry, tenor, Levelland, Jeff Ingham, baritone, Amarillo, Bill Devers, bass, Spearman, and Joe Fristoe, tenor, of Amarillo.

Cub Scouts

Den 5 of pack 131 met in the home of their den mother, Mrs. J. Mack White this week. Denner Greg Livesay appointed Jeff Reid and Jay White to conduct the opening ceremony. After roll call the eight boys present began work on yuletide gifts under the supervision of Pat Hickman, den chief.

YOU ARE INVITED!!

WHAT:
THE FIRST PUBLIC SHOWING OF THE ALL NEW CASE 930 ROW CROP TRACTOR

WHEN:
ALL DAY FRIDAY DEC. 4

WHERE:
HAPPY IMPLEMENT CO.
HAPPY, TEXAS

WHY:
REFRESHMENTS TOO!!

CANYON BUSINESS REVIEW
BUYER'S GUIDE

Christmas is here. It's time for parties, get-togethers, both formal and informal.

But are you ready? Is your furniture up to par for the Christmas festivities?

Take a close look at your sofa and that family chair. Do they look rather lived-in?

How about a bright refresher? It is so simple, especially with help from Canyon Glass and Trim.

John Anderson has just the pattern and material for you. Or if you have your own ideas, he will custom build or reupholster your chairs, sofas, or any other item you wish.

The large stock of material at Canyon Glass and Trim, located at 605 23rd Street in Canyon, will make you dream of all the fun you can have with a furniture face-lifting for Christmas.

Your house will take on new dimensions. Your Christmas parties will be exciting and full of fun with a house full of new or new looking furniture.

How do you get this Yuletide treat? Just call Canyon Glass and Trim, Ol 5-4321, ask Rodger Schrib or John Anderson for a free estimate. They will come by and look over your home. They will help you with a selection of patterns and materials, then they will begin work on your special order.

It only takes a phone call, or a quick stop at Canyon Glass and Trim to see what you can do new and exciting for the holidays.

Don't just think about getting your furniture reupholstered. DO IT NOW.

And while talking with the folks at Canyon Glass and Trim, don't forget that your car's windshield has a crack in it. Don't take chances over the Christmas holidays. Get a new windshield at Canyon Glass and Trim.

And have your radiator checked while the car is there. Make Christmas a happy time, make sure your home looks nice, make sure your car runs nice.

For Christmas this year, please the entire family with that new furniture look in your home. And Merry Christmas from the folks at Canyon Glass and Trim.

SPACE FOR SALE
IN THIS AD

DENNY'S ELECTRIC
MOTOR SERVICE
ALL TYPES OF ELECTRIC MOTOR REWINDING & REPAIR
WE GUARANTEE QUALITY WORKMANSHIP WITH THE LEAST DOWNTIME POSSIBLE
YOUR BUSINESS APPRECIATED
1617 4TH AVE
OL5-4521

IS YOUR CAR REALLY SAFE?
Did you know that shocks play an important part in the safety of your car?
Come in today and let us give you a complete safety check.
RANDALL MOTORS
504 23rd St. OL5-3563

13th St & Hereford Highway
Refrigeration Repair
& General Auto Repair.
24 Hour Wrecker Service
DORRIS GARAGE AND SERVICE
OL5-2491

CERAMIC TILE
IS OUR ONLY BUSINESS
GEORGE'S TILE SHOP
35 YEARS EXPERIENCE
PHONE OL5-4663
GEORGE JOHNSON, OWNER
1717 6TH AVE CANYON

ADDITITIONS
ALTERATIONS
REPAIR
ALL TYPES
CABINET WORK
TITLE ONE LOANS AVAILABLE
CORONADO CONSTRUCTION SUPPLY
CALL OL5-4649

PRICE
SCHOOL STORE
& GROCERY
Antique clocks & watches repaired. Bought & sold. Old original school supply headquarters. Groceries & cold drinks.
801 W. 5TH AVE.

Visit
Canyon Mobil
For Quality
Gasolines,
Lube,
Wash & Wax Job
Blake Zachry
OWNER

SEAT COVERS
CUSTOM TAILORED FOR YOUR CAR
*Auto Glass
*Furniture Upholstery
Roger Schrib, Owner
CANYON GLASS & TRIM
604 23rd St. OL5-4321

AUTO REPAIR
From Minor Tune-Up To Major Overhaul
AUTO
Air Conditioning
McATEE & WARWICK
310 23rd St. OL5-3171

New Idea For Turkey At Gene Murray Home

BY PHYLLIS BONNIE

A recipe for Chicken (or possibly turkey) Spaghetti is being shared with our readers this week by Mrs. Gene Murray.

If our readers should still have some of that Thanksgiving turkey around the house, and left over, we suggest that they substitute the turkey for chicken in the recipe.

The original recipe, for Chicken spaghetti, has been in Gene's family for many years, and was a part of a wedding gift to the Murray's from his aunt.

Mrs. Murray, who many folks know as Elizabeth, is originally from Memphis, where her mother, Mrs. Allen Grundy, still lives.

Gene and Elizabeth are both WT alumni, having taken baccalaureate and graduate degrees from the institution.

Elizabeth did her undergraduate work in home economics, and completed work on her Master's in elementary education last August.

"One of the most interesting courses I took while working on my Master's was children's literature, which I probably enjoyed most, and have used most with my preschool children."

The Murrays have two sons, Jeffrey Scott, age 5, and Patrick Allen, who was a year old Nov. 22.

Gene is involved in so many things, it is often difficult to find him at one. He is director of public school music, grades 7-12, and teaches choirs in these grades each day in Canyon schools. In addition, he is director of the choir of First Methodist Church.

Elizabeth is also an active member of the church, for she teaches a Sunday school class and helps sponsor the Primary choir.

This interest in music is found in both Jeff and Patrick, too. Jeff is a member of the Primary choir, and Patrick is an avid listener.

Elizabeth is what is known as a knitting enthusiast, and has made many sweaters for Gene, and for Jeff. Never content to go along with an easy pattern, she believes in learning on the most difficult.

Each Tuesday evening, Elizabeth attends a class in modern math at WT, which she finds fascinating. On first explanation, this reporter became confused. Dealing with base ten, base four, etc., was a little beyond her reasoning powers.

The Murrays have a joint hobby, more recently acquired. This interest includes eight different kinds of tropical fish. The collection was begun with two fish on Jeff's birthday in September, and has now grown to a population of about 60. In the four tanks can be found Swordtails, Mollies, Rosy Tetras, Whitecloud Mountains, Guppies, Neons, a Shrimp and Siamese Fighting fish.

Elizabeth is the youngest of the three children in her family. She has two brothers. Larry Allen Grundy is a chemist with Phillips Petroleum and lives in Bartlesville, Oklahoma. Scott Montgomery Grundy, who is a doctor, works with heart disease at Rockefeller Institute, New York.

Gene is the son of Mr. and Mrs. Allen Murray of Childress. His brother, Wayne Allen, is an electrical engineer in Los Angeles, California.

This recipe, used with either chicken or turkey, is an easy meal to prepare for supper, and is good served with a salad and drink.

CHICKEN SPAGHETTI:

4 lb. hen (cooked)
1 green pepper
1 large onion
1/2 t. garlic powder
1 can mushroom soup
1 can tomato sauce
1 can tomatoes
1 can pimientos
1 pkg. spaghetti
1 lb. american cheese

Cook spaghetti in chicken broth.

Brown onions and peppers, and combine with other ingredients.

Bake, covered, for 2 hours at 300°.

Add extra chicken stock if needed.

Recipe serves 20 persons.

Life around the Murray household is always fun, and reading time is usually in the afternoon. Here Mrs. Gene Murray reads about the "Bears" to Judy Birdwell, and sons, Patrick, age one, and Jeffrey Scott, age five, before playtime comes for Judy and Jeff, and naptime comes for Patrick.

4 From WT Attend Meet

Four representatives from West Texas State University will be at the meeting of Texas Association of Health, Physical Education and Recreation today, Dec. 3, through Dec. 5.

The annual meeting, to be held in Austin, will be attended by W. A. "Gus" Miller, Men's PE department head, Larry Welch, Curtis Didway, and Jerald McCanlies.

Welch and Didway are president and vice-president of Phi Epsilon Kappa, national men's physical education fraternity.

Student representatives from colleges throughout the state will participate in the student section of the TAHPER meeting. All student representatives to the meeting are physical education majors.

Other features of the convention will include discussions of problems in education.

Also, department heads of colleges throughout the state will head panels concerning different phases of physical education.

Dooley High Individual In Judging

Charles Dooley, West Texas State University agriculture major, was high individual in beef cattle judging at the International Livestock Exposition in Chicago last week.

Dooley, a WT senior from Canyon, judged against 190 boys for the honor. He was presented a gold watch from the American Angus Association, an Internation Walking Cane, and a trophy from the American Hereford Association.

Also competing in the judging Saturday was a five man team from WT. Dooley, Benny Fuston, Johnny Fuston, R. L. Robbs and Sid Ewing placed

CHARLES DOOLEY

20th out of 38 teams in competition.

The boys and their sponsor Don Beerwinkle, ag instructor at WT, stopped at Kansas State University, University of Nebraska, and Iowa State University on their way to Chicago to work out for the contest.

Mr. and Mrs. Leon Wesley visited in Oklahoma over the Thanksgiving holidays.

Mother Of Mrs. Holt Dies Here

Funeral services for Mrs. Ione Bates Johnson Parsons, mother of Mrs. A. B. Holt, were conducted Tuesday at 2:00 p. in the Scott's Funeral Ho in Gatesville.

rial followed in the Gatesvil Cemetery.

s. Parsons, 78, died Sunda evening in Canyon at the ho of her daughter.

and her husband, Cloyes A. arsons, were visiting in Ca on during the Thanksgiving holidays.

Mrs. Parsons was born Jan. 22, 1886 in Coryell County, Texas. She married Cloyes A. Parsons Jan. 12, 1909 in Brownfield. The couple has lived in Gatesville for several years.

Mrs. Parsons, a homemaker and member of the Purmela First Baptist Church, was the mother of four children.

Survivors include three daughters, Ocoee Holt of Canyon, Rena McCurry of Brownwood, and Neva Haney of Fort Worth; one son, Cloyes Parsons, Jr., of Evant; four brothers, Lee Johnson of Marshall, T. J. Johnson of Fort Worth; Wood E. Johnson of Brownfield and S. B. Johnson of St. Louis, Missouri; four grandchildren, and five great-grandchildren.

---

itors in the home of Mrs. Joh Wiseman included her thr daughters and members of eir families, Mrs. Olga Sea , Mrs. Seales' daughters and heir families, Mr. and Mrs P. H. Woolsey, Darrell, Pau David and Pam of Canyon, Mr. and Mrs. Weldon Benham and Brian of Amarillo, Mr. and Mrs. Gordon Cobb of Seminole, Mrs. Cobb's daughters, Mr. and Mrs. LeGrande Northcutt of Longview, Mrs. Charlene Walker, and Mr. and Mrs. Curtis Stroup, Malinda and Shanna, Mrs. Walker's daughter, Mr. and Mrs. Sam Buchanan and their children, Karilyn, Tad and Rex of Monahans. Mr. and Mrs. A. M. Harmon of Roaring Springs were also visitors.

Death Claims W. T. Scruggs

Walter Thomas Scruggs, 73, died Sunday evening in Hillhaven Convalescent home in Amarillo.

Funeral services were held Tuesday in Nocona, and interment was in Spanish Fort Cemetery in Nocona.

Mr. Scruggs was born in Navarro County and had lived in Canyon until last year, when he moved to Amarillo.

He was a retired farmer and a member of the Dawn Baptist Church.

Survivors include his widow, Addie Arva, sons, J. C. of Liberal, Kansas, and Bobby of Amarillo, daughters, Mrs. Opal Case of Tulsa, Mrs. Ossie Clary of Nocona, Mrs. Odessa Lindeman of Umbarger and Mrs. Nola Mae Partridge, and Mrs. Ruth Brown and Mrs. Maurine Abbott, all of Canyon; sisters, Mrs. Maggie Golsby of Quanah, Mrs. Dave O'Neal of Nocona and Mrs. Emma Dean Johnson of Seymour; a stepson, Tom Harris of Denver; a stepdaughter, Mrs. Pauline Higgins of Canyon; 31 grandchildren and 20 great-grandchildren.

FREE REMOVAL
OF DEAD STOCK
CANYON OL5-2261
AMARILLO COLLECT
DIAMOND 9-2211
AMARILLO RENDERING COMPANY

Classified ads in the Canyon News get fast results.

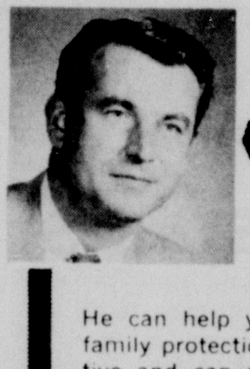

If You Like Doing Business
With Only One Insurance Man
ASK
MIKE MORRIS
2630 11TH AVE. OL5-3036
He can help you plan a comprehensive program of family protection because he is an all-lines representative and can offer you modern plans to meet every possible need in life, health, auto and home insurance.
G A GREAT AMERICAN of Dallas
INSURANCE COMPANIES

SANTA
WILL BE IN OUR STORE
6 PM TO 8 PM
THURS.-FRI.-SAT.
DEC. 3-4-5
M. E. MOSES CO.
ON THE SQUARE IN CANYON

More on the way every day!
Thanks for waiting!

Your wait for one of these new 1965 Chevrolets is about over—and we wa to thank you for your patience. Come see us now. When you get behind the wl el, you'll be glad you waited!

CHEVROLET

Impala Sport Coupe

'65 Chevrolet It's longer, wider, lower. It's swankier, more spacious. You could mistake it for an expensive car—if it weren't for the price.

Malibu Sport Coupe

'65 Chevelle Fresh-minted styling. V8's available with up to 350 hp. A softer, quieter ride. And it's as easy-handling as ever.

Nova Sport Coupe

'65 Chevy II Clean new lines. Fresh new interiors. A quieter 6 and—V8's available with up to 300 hp. Thrift was never so lively.

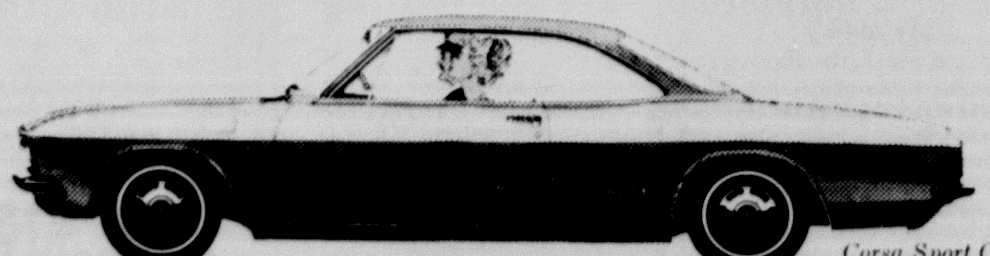

Corsa Sport Coupe

'65 Corvair It's racier, roomier, flatter riding. With more power available—up to 180 hp in the new top-of-the-line Corsas.

More to see, more to try in the cars more people buy
Order a new Chevrolet, Chevelle, Chevy II, Corvair or Corvette now at your dealer's

42-1242

IMPERIAL CHEVROLET CO.
CANYON TEXAS

NEED CHRISTMAS MONEY?
THIS IS ALL A CREDIT UNION LOAN COSTS YOU!

CASH YOU GET	AVERAGE MONTHLY PAYMENTS 6 MO.	12 MO.	18 MO.	24 MO.	30 MO.	36 MO.
$50	8.63	4.44	3.05	----	----	----
$100	17.25	8.88	6.10	4.71	----	----
$200	34.51	17.77	12.20	9.42	7.75	----
$500	----	44.43	30.49	23.54	19.37	16.61
$1,000	----	88.85	60.98	47.07	38.75	33.21
$1,500	----	----	91.47	70.61	58.12	49.82
$2,000	----	----	----	94.15	77.50	66.43

When you are offered credit somewhere, add up all the charges you are asked to pay. Then compare with this table. Almost always, credit union charges are lower.

Remember--the credit union covers all eligible loans with Loan Protection Insurance at no extra charge. This cancels the loan if you die or are disabled, subject to the liberal age and health requirements.

CANYON CREDIT UNION
400 15TH

IDL DRUG STORES SPECIAL SPOTLIGHT VALUES
Sale Days - Thur. - Fri. - Sat. Dec. 3rd, 4th, 5th

Refreshing
London Leather After Shave
4-Oz. Reg. 1.50
IDL SPECIAL $1.19

CONTAC
10's Reg. 1.50
Special 99c

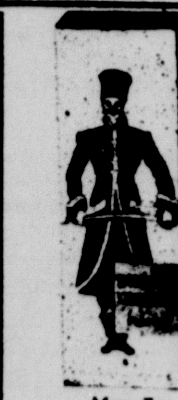

Men Try
Russian Leather COLOGNE
4-oz. Reg. $1.50
IDL SPECIAL $1.19

Ponds Cold Cream
Reg. 49c Now 39c
Reg. 79c NOW 59c

Ponds Dry Skin Cream
Reg. 49c Now 39c
Reg. 79c NOW 59c

Mentholatum Deep Heat Rub
3½ Oz. Tube
Reg. $1.69
SPECIAL $1.19

New MUM
Spray Deodorant
4.5 Oz., Reg. 1.09
SPECIAL 66c

Pertussin Medicated Vapor
Reg. $1.19
IDL SPECIAL 88c

Lanolin Plus Hair Spray
14 Oz. Can
OUR PRICE 59c

Presto
Electric Fry Pan
11" With Control and Cover
Reg. $29.70
SPECIAL $16.88

Romilar CF
8 Hour Cough Formula
Reg. 1.50
IDL PRICE $1.19

NEW! PRESTO CORDLESS AUTOMATIC TOOTHBRUSH

Cleans your teeth professionally—at home
Regular $19.95
ONLY $12.88

NEW Excedrin
EXTRA STRENGTH PAIN RELIEVER
Reg. 69c
55c

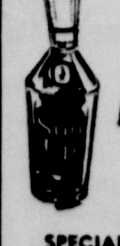

Gillette SUN-UP After Shave
4 oz.
Reg. 79c
SPECIAL 55c

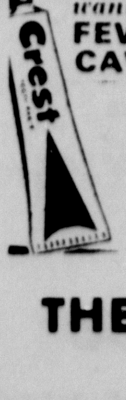

For families who want FEWER CAVITIES
Crest
Reg. 53c
IDL Price 44c

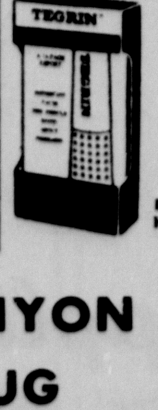

Tegrin Medicated Ointment and Shampoo
4.28 Value
Both For $2.99

UNIQUE HOSE
SEAMLESS NYLONS
mesh or plain
latest shade
sizes 8½-11
$1.00 Pr.

Lysol BRAND
SPRAY DISINFECTANT
DISINFECTS AND DEODORIZES!
NEW FRESH SCENT
Reg. 1.09 Special 88c

THE CANYON IDL DRUG
THE IDL PHARMACY

Last Show Tonight For Film Production

Two performances tonight will end the two-day run of "Billy Budd", a feature of the Community Film Series.

Shows will begin at 7 and 9 p.m. at the Olympic Theatre, on the North side of the square, with admission set at $1 per person.

"Billy Budd", the Allied Artists adaptation of Herman Melville's immortal classic, is the "age-old struggle of good versus evil".

The tale of mutiny in the British navy stars Robert Ryan, producer-director Peter Ustinov, and Melvyn Douglas, and introduces Terence Stamp as the young sailor of the title role. A. Ronald Lubin was executive producer for Allied Artists.

Three reproductions of 18th Century full-rigged ships were built for the picture and served as floating sets powered by wind and canvas off Spain's colorful Costa Blanca.

"Billy Budd" is the fifth feature of the Community Film Series this year.

Scheduled next in the series following "Billy Budd" is "That Man From Rio". It will be shown Feb. 3-4, 1965.

URBAN OR SUBURBAN ... this Pennypacker Nylon Jersey swings you into spring with a sophisticated air. Floating, pleated skirt, new Bermuda collar. Carefree, iron-free wash and wear. Richly patterned squares in green, blue or brown squares set on the diagonal. Petite, misses and half sizes. **$12.75**

T. A. BLACK

Brownie Members

Mrs. Burl Brim's second grade Brownie troop became full-fledged Brownies at their investiture last Tuesday afternoon. Shown here are top row, left to right, Jo Beth Price, Melissa Wright, Terry Blasdel, senior scout, Shelly Brim, Diedra Johnston, Connie Davis, Penny Peckenpaugh, Ellen Livesay, Anne Shell, Anna Bland Thompson. Bottom, l to r, Karen Romoser, Traver Ebeling, Mary Ann Helman, and Gwen Leonard. Not pictured is Debbie Hawthorne.

Local Taxing Agencies Lacking In Uniformity

BY TROY MARTIN

Probably the most striking feature of the methods of the three local taxing agencies---county, city and school---is their lack of uniformity.

All three agencies have different rates of taxation, which is understandable, but valuation of properties on which advalorem taxes is assessed runs higgly piggly.

Randall County's tax is $1.87 per $100 of taxable valuation.

This is broken down to 30 cents for the road and bridge fund, $1.15 county advalorem and 42 cents for the state.

A special water district tax of 5 cents is assessed on property included in the water district.

The county also collects taxes of $2.10 per $100 valuation for Umbarger School District and $2.75 for Bushland School District assessed on property inside these respective districts. Orvie Henry, deputy county tax assessor-collector, said some 20 sections of the Bushland School District lie in Randall County.

Henry said the county tax is assessed on 12 1/2 percent of the actual 100 percent valuation. He said that 100 percent valuation on dryland farms runs up to $65 an acre.

The 100 percent value of irrigated farm land runs to $175 an acre while pasture land figures from $9 an acre for rough terrain to $35 an acre for number 1 grass.

Irrigation wells are not taxed except as they are figured into the value of the irrigated land upon which they are located.

Henry said rural improvement are taxed separately from the land. He explained that rural homes, for instance, are taxed on a basis of 12 1/2 percent of half of their actual value.

Thus a rural home valued at $5000 would have a taxable valuation of $312.50.

City homes are taxed on a basis of 12 1/2 percent of 95 percent of actual valuation.

Thus a city home valued at $5000 would have a taxable valuation of $593.75. Homes just outside of town are taxed on a basis of 12 1/2 percent of 75 percent of valuation.

The deputy tax collector said the spread in valuation of rural and city homes comes about because city homes have more conveniences than do rural homes. He noted, as an example, that city homes have water and sewer facilities not available to rural homes.

The county adds $1 an acre on a maximum of 320 acres in one block to the taxable valuation of rural land adjoining pavement, Henry reported.

Henry said the tax assessor arrives at value of homes on a square foot basis. Brick homes are taxed on a basis of $9.50 per square foot actual value on new construction and frame dwellings on a basis of $8.50.

The county tax office set up a card file system on all property in the county in 1955 and has kept the records currect since that time.

Henry said the record system was copied from those used by the Amarillo school and city tax departments.

Henry said each improvement, home or commercial building in the county is measured for tax purposes. Local men hired by the county do the measuring, he said.

The city of Canyon has a tax rate of $1.50 per $100 assessed valuation. City Manager Dewey Bryant said 50 percent of actual value is used as assessed valuation by the city.

Value of vacant lots are determined by location and other factors. New brick homes are assessed on a basis of $9 to $10 per square foot actual value on brick homes and frame homes at about $8. These values apply to new homes before depreciation.

"There are no ironclad rules that apply in all cases," Bryant explained. "That is the trouble with an advalorem tax."

A city board of equalization sets valuation on all commercial buildings.

Bryant said the city is planning to begin a complete reappraisal program within the next year to be completed within four years.

He said there is much to recommend the consolidation of city and school tax offices. He noted that certain legal restrictions prevent the consolidation of all three local taxing agencies.

The school's tax rate is $1.95 per $100 valuation, according to Lee Foster, school tax assessor-collector.

This is broken down into $1.29 for local maintenance and 66 cents for debt service.

Foster says the school district's assessed valuation is 40 percent of actual value. He said the county's figures are used on measurements of construction.

Actual value of new brick homes is placed at $9.50 per square foot and frame homes at $8.50. These values vary downward 5 to 10 percent, based upon location.

Assessed value is based upon 40 percent of these figures.

Assessed valuation of grass land ranges from $10 to $12.50 an acre. Dry farm land runs from $15 to $20 assessed valuation up to $60 an acre.

Irrigation wells are taxed separately. Rural improvements are taxed on a basis of 40 percent of 75 percent of actual value.

Larry Byars, who is a student at New Mexico State University, was visiting in the home of his parents, Mr. and Mrs. Harold Byars, during the Thanksgiving holidays. He is a member of Lambda Chi Alpha Fraternity at New Mexico State.

Cotton Vote Scheduled Dec. 15th

Randall County cotton growers will vote on upland cotton marketing quotas Dec. 15, according to John E. "Jack" Frost, county ASCS committee chairman.

All farmers who engaged in cotton production during 1964 are eligible to vote in the referendum.

If at least two-thirds of the growers who vote in the referendum approve quotas, quotas will be in effect for the 1965 cotton crop. Marketing penalties will apply to any excess cotton production on a farm. Price support loans at a level within the range of 65 to 90 percent of parity will be available to farmers who do not exceed their acreage allotments and in addition, price support payments can be earned by farmers keeping their acreage within the farm's "domestic" allotment.

Chairman Frost said that if more than one-third of those who vote oppose the quotas, then there will be no quotas and no penalties applicable to the 1965 cotton crop. He said that in this case there would be no "domestic allotment" program providing price support payments and that price support to farmers who comply with their acreage allotments will be available at 50 percent of parity, as directed by law.

He noted that the regular acreage allotment program is not affected by the outcome of the balloting. Allotments will remain in effect as a means of determining eligibility for the available price support whether quotas are approved or not.

Marketing quotas for the 1964 crop were approved by 94 percent of the growers voting. Allotments and other program details for individual farms will be made available to growers prior to the referendum, Frost reported.

LCC Chorus Sings Dec. 6

The chorus from Lubbock Christian College will present a program in Canyon, Dec. 6, Sunday at the Central Church of Christ.

Members of the chorus will attend the regular Sunday evening worship service at 6 p.m. and sing at 7 p.m.

Judy Rhodes of Canyon, daughter of Mr. and Mrs. Jess Rhodes, is a member of the 60-voice chorus.

Choir members will travel to Canyon from Dimmitt following a concert there.

Guest speaker for the evening services will be Dr. F. W. Maddox of Lubbock Christian College.

"We want to invite all persons to attend the program. We will be glad to have them," Herman Alexander, minister of the church stated.

Fraternity Tournament Opens Friday

The annual West Texas State University High School Invitational Basketball tournament will unfold at the West Texas State Field House this week end.

The tournament is sponsored by Phi Epsilon Kappa, physical education fraternity at WT.

Four schools will participate in both boy and girl divisions.

The tournament will open at 4 o'clock Friday afternoon with Boys' Ranch playing a quintet from Claude. Canyon girls will play Claude girls at 5:30 o'clock and Tulia girls will play Friona girls at 7:30.

Canyon boys will meet Friona in the nightcap at 9 o'clock.

The girls consolation game will be played at 4 o'clock Saturday afternoon. The girls championship game will begin at 7:30 o'clock.

Boys consolation will be at noon and the boys championship game at 9 o'clock will windup the tournament.

WSCS Plans Rummage Sale

Members of the Women's Society of Christian Service of First Methodist Church will hold their annual rummage sale Saturday, Dec. 5.

The sale will be held in Amarillo with the assistance of a Spanish-American church there.

Proceeds from the sale will go to the WSCS, with a new kitchen at the church as the ultimate goal.

Persons wishing to donate clothing or white elephant articles may bring them to the church by today, Dec. 3, according to Mrs. Henry L. Calder.

"The sale will continue as long as there are articles left to sell, but any left over at the end of the day will be given to the Mexican mission in Hereford," stated Mrs. Calder.

Assisting with the rummage sale will be Mesdames R. C. Busteed, Frank Begert, Alfred Bellah, and Henry L. Calder.

Cub Scouting

Den 5 members of pack 31 went to cooking school last week at their meeting. Attending were Willie Hales, Gary Kuhlman, Wayne Pitt, Robert Schaeffer, David Woolsey, and Fred Richard, den chief. They will next meet Dec. 1, due to pack meeting last Tuesday.

Ship'n Shore

luxurious ascot shirt in champagne crepe

$5.95

So softly draped...so superbly detailed...so special. Care-free, all Dacron* polyester. Marvelous in white or misty pastels. 28 to 38.

T.A. BLACK

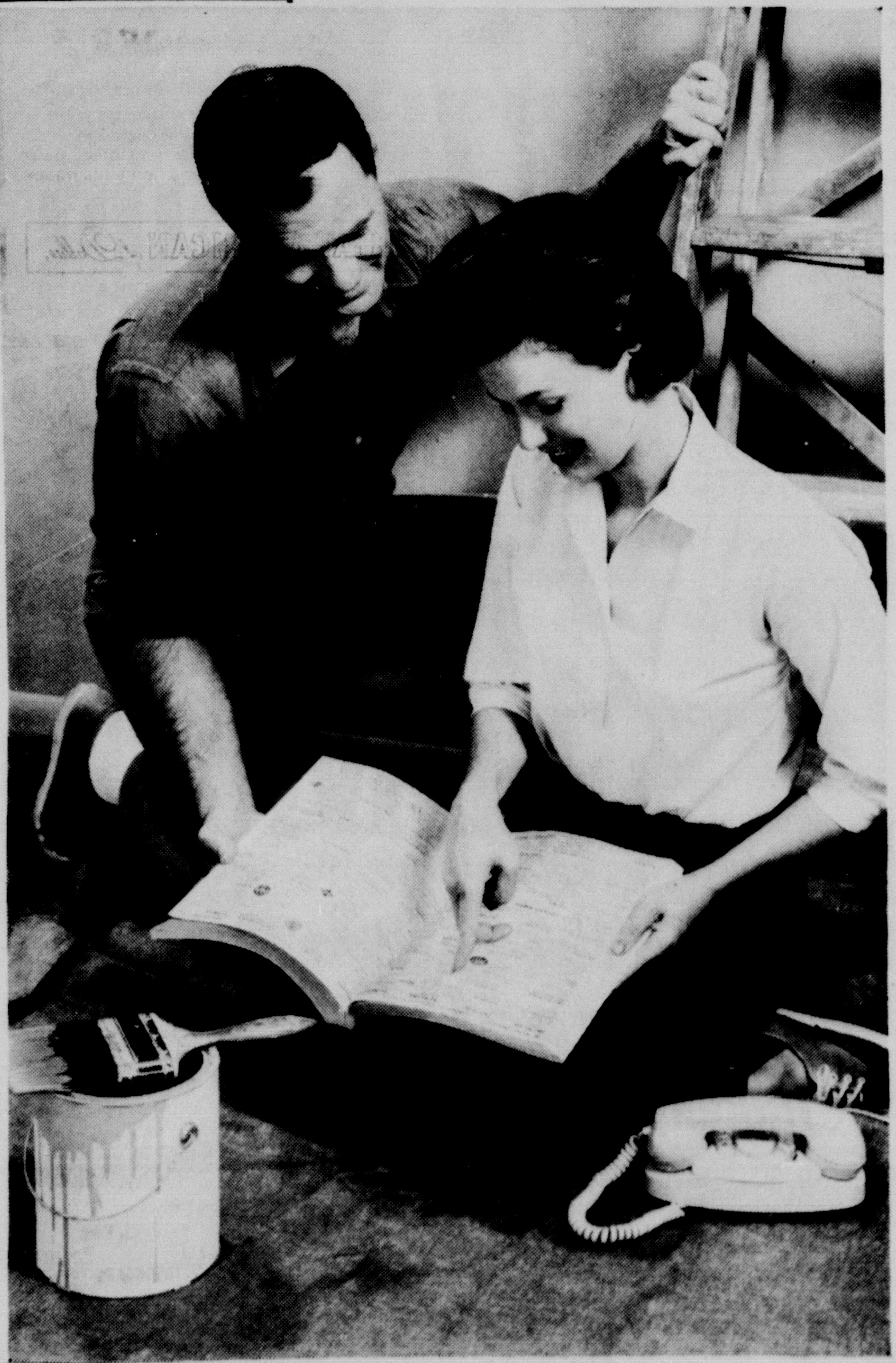

9 out of 10 shop the easy way

Yellow Pages

BUSINESSMEN: Today's Yellow Pages Directory is so convenient. Shoppers use it to find what they want in a hurry, as they let their fingers do the walking. So make sure you're represented under all headings applicable to *your* business with selective information about *your* business.

THE PLACE WHERE BUYERS AND SELLERS GET TOGETHER

GIFT BARGAINS
THAT WILL MAKE
OLD SANTA'S EYES POP OUT!

PRESTO CORDLESS AUTOMATIC TOOTH BRUSH
REG $19.95 ONLY $11.95

PRESTO TOTE BAG HAIR DRYER
REG $15.95 NOW $10.95

PRESTO SUPER SPEED SUBMERSIBLE STAINLESS 4 TO 12 CUP COFFEE MAKER
REG $29.95 ONLY $19.95

PRESTO AUTOMATIC CAN OPENER
REG $17.95 ONLY $11.95

PRESTO WALK & WEAR HAIR DRYER
REG $21.95 NOW $13.95

ELECTRIC SLICER
LIST $21.95 SPECIAL $15.95

J.D. BYRD PHARMACY

DAYS OL5-2101 — EAST SIDE OF THE SQUARE — NIGHT & HOLIDAYS OL5-3641

Girl Scouts

Troop nine met Wednesday, Nov. 25, with their leader, Mrs. B. J. Ormsby. During the meeting there the girls practiced taking temperature and pulse for their Health Aid badge. Mrs. Herbert Kuhlman was present to give advice. Refreshments were served to members, Vicki Cooper, Judy Farmer, Kathy Gist, Marsha Hager, Becky Haley, Rena Hillier, Cindy Kuhlman, Mary Ann Lindsey, Connie Ormsby, Kim Tucker, and Jan Westfall.

Classified ads in The Canyon News get fast results.

Returning Cagers

Three squadmen returning to the Eagle basketball team this year are from left Tommy Higgins, Dennis Haley and Alex deSchweinitz. Holding a basketball is Coach Roy Kieval.

Fairview Breezes

By MRS. J. W. WESLEY

Mr. and Mrs. J. W. Wesley attended the basketball games in Happy Monday evening. Seven games were played.

Mrs. Pauline Wesley had supper Wednesday evening for her sons, Bowie and C. R. and their girl friends.

Mr. and Mrs. John Patterson were happy to have their daughter, Miss Bettye Patterson, Mr. and Mrs. Kennith Palvadora and daughter Teresa, and Pat and her husband for Thanksgiving dinner.

Thelma and Ruben Wesley are moving to Colorado Springs the first of the new year.

Pauline Wesley, Lizzy Wesley, and Annie Wesley were shopping in Amarillo Tuesday.

Hollis and Gene Shipman have purchased a new cotton stripper and are pulling cotton in the Claytonville community.

Essie Barnard is in Neblett Hospital in Canyon.

Tom Rogers was in Neblett Hospital several days last week.

Richard Evans underwent surgery in St. Anthony's Hospital in Amarillo Wednesday and is doing fine.

The Thanksgiving dinner in the G. E. Wesley home Thursday was well attended. The menu consisted of Turkey and dressing and gravy, cranberry sauce, turnips and greens, potato salad, pickles, fruit salads and vegetable salads. ham, pies of all kinds, and cakes. Everyone had a good time. Those attending were Thelma and Henry Ruben Wesley of Abernathy, Mrs. Read, and James, Inez, Judy and Ralph Shipman, Ella Hext, Mr. and Mrs. Ervin Wilson, Glenda and Eddie, Mrs. Charles Wilson, Vickie, Roger, Ernie and Johnnie, Mr. and Mrs. L. G. Airhart and Alicia Kay, Mr. and Mrs. J. W. Wesley, Edna Wilson, C. P. Rogers, Mr. and Mrs. J. D. Prossor, David, Ronnie, Randy and Cindy.

Mrs. Ella Hext, Ed Turner and Mrs. H. R. Wesley visited with Mr. and Mrs. Woodrow Wesley Thursday evening.

We were invited to lunch with our children, Mr. and Mrs. Elvin Wesley and Sue, Thursday, but just could not make it. Those attending were Mr. and Mrs. Arlen Wesley and children, Kyle, Ray and Lydia Ann, Mr. and Mrs. Butch Parker, Denette and Othell Whitson.

Mr. and Mrs. Charles Sutton visited Richard Evans in St. Anthony's Hospital Friday and found him doing well. They later visited with their daughter, Essie Barnard, in Neblett Hospital.

Stevens Plan Flower Show

A Christmas open house will be held Sunday afternoon Dec. 6 at Stevens Flowers, 509-16th Street in Canyon.

The pre-Christmas showing will begin at 2 p.m. and close at 5 p.m. with door prizes given.

The public is invited to the three-hour affair.

Mrs. Lessie A. Stevens owns the business and Shirley H. White and Ruth M. Gidden operate the flower store.

GLOVES
beautifully cleaned and finished
Mail orders given prompt attention
Deason CLEANERS
Amarillo's Finest
2225 POLK ST., AMARILLO, TEX., PHONE DR2-1266

Guests in the home of Mr. and Mrs. Charles Bewley for Thanksgiving included relatives, Mr. and Mrs. J. B. Hand, Mr. and Mrs. H. H. Hand, Jr., and children; Alma, Billy and Brenda of Amarillo.

Mr. and Mrs. B. F. Humphries and son, Shawn, and Mr. and Mrs. H. G. Whitechurch and Pamela of Crosbyton, Mr. and Mrs. Glenn A. Adams and daughters, Debbie and Kris of Wichita, Kansas, Mr. and Mrs. Louis W. Bewley of Hereford, Mr. and Mrs. T. S. Furlow of Tulia, Mr. and Mrs. S. E. Furlow, Lamont, Curtis, Darryl and Shelley of Odessa. Those attending from Canyon were H. H. Hand, Mr. and Mrs. Fay Hand. Jim, Andy, and Connie, Mr. and Mrs. Jess W. Bewley and Susan, Mrs. Mamie Bewley, Mrs. Margaret Holman, Mr. and Mrs. George S. Hand, Bobby, Linda, and Janice, Mr. and Mrs. John L. Bewley, Mary and Johnny.

North Randall News

Mrs. Bill Harp
FL 5-0025

Mrs. L. C. Robinson
FL 6-4065

Having Thanksgiving dinner at the Bill Harp home were Mr. and Mrs. Andy Harp and family, Mr. and Mrs. Kenneth Mohney and family, and Raymond Harp, all of Amarillo, Miss Judy Harp of Denton, Mr. and Mrs. Ernie Harp of Bushland, Mr. and Mrs. Kinch Leathers of Lelia Lake.

Mr. and Mrs. V. A. Shelton and family, of Farmer's Branch were weekend guests in the Bill Harp home. Mrs. Shelton is Mrs. Harp's sister. Also visiting was their father, Horace Simpson of Plainview.

Mrs. Kay Riley spent a week visiting her parents, Mr. and Mrs. Ralph Weeks, in Pine Island, Minnesota.

Mr. and Mrs. Jerry Martindale and Mike spent the weekend visiting her parents, Mr. and Mrs. Tom Riley in Canadian.

Mr. and Mrs. Henry Hays from Memphis had Thanksgiving dinner with their son, Mr. and Mrs. Jerry Hays on Sundown Lane.

Mrs. Essie Mitchell was here for Thanksgiving with Mr. and Mrs. Roland Hornsby, and family. She is Mrs. Hornsby's mother from Wheeler.

Den 4 Cub Scouts made Christmas gifts for their mothers this week. Awards given at pack meeting were Perry Masterson, two year pin and one year perfect attendance bar, David Finke, wolf badge and one gold point. "Ingenuity" award for the "Genius Kit" project went to Jimmy Starkey and "craftiest" to Brad Oglesby.

Den 5 made Christmas tree decorations for pack meeting in December. Bert Allen, Jr. had refreshments.

Den 6 Cub Scouts are still working on parents' gifts for Christmas. Mike Smith had refreshments.

Richard Purcell spent the Thanksgiving holidays with his parents, Mr. and Mrs. C. M. Purcell on Arden Road. He is a student at Texas Tech in Lubbock.

Recent visitors in the Purcell home with Nancy were Sue Hudson of Stratford and Marily Thompson from Kermit. They are all nurses from Methodist Hospital in Lubbock.

Mrs. Bill Harp was surprised with a coffee Monday morning by her neighbors in observance of her birthday. Those present were Mrs. Doris Bufkin, Mrs. Betty Goodwin, Mrs. Kathy Martindale, and Mrs. Jean Hornsby, and their children.

Brad Goodwin celebrated his birthday Nov. 25. He was five years' old and is the son of Mr. and Mrs. John Goodwin on Tyndale Lane.

Howard Lisle, of Ft. Sam Houston, visited in the home of his parents, Mr. and Mrs. Hampton Lisle, during Thanksgiving holidays.

VARSITY
THUR-FRI-SAT
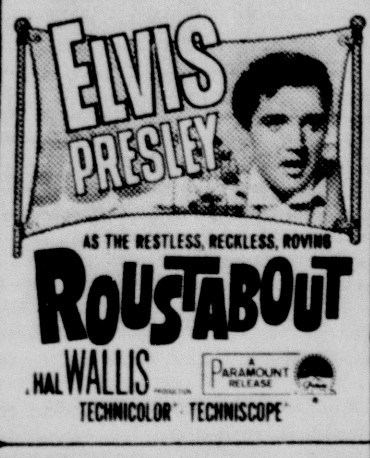

SUN-MON-TUES-WED

STARTS DEC. 10TH
BECKET

GIVE SOMETHING
TO MAKE-
-OR MAKE
SOMETHING TO GIVE
FREE GIFT WRAPPING
-LAYAWAYS
UNIQUE GIFTS-PERSONAL SERVICE

CURTIS
HOBBIES CRAFTS TOYS
IN WOLFLIN VILLAGE
AMARILLO, TEXAS

WE HAVE A
WORLD of GIFTS
FOR CHRISTMAS

INCLUDING A WONDERFUL
ASSORTMENT OF
BOOKS
FOR
CHILDREN
WE ALSO CARRY A COMPLETE
LINE OF
IDEALS CARDS
& BOOKS
AT
HALEY PRINTING
& OFFICE SUPPLY
Hallmark Cards
WITH YOUR
NAME IMPRINTED

TAKE A NUMBER
(we'll find the city)
Give your Long Distance calls a flying start . . . use Area Codes!
When you place a Long Distance call with the operator, give her the Area Code of the city you want, then give her the number you're calling. You'll save yourself precious waiting time on the line. You'll get your call through faster, easier.
Area Codes for most cities are listed in the front section (white pages) of your telephone directory. Or you can get them from the Long Distance operator—any time—and jot them down for future reference.
Southwestern Bell

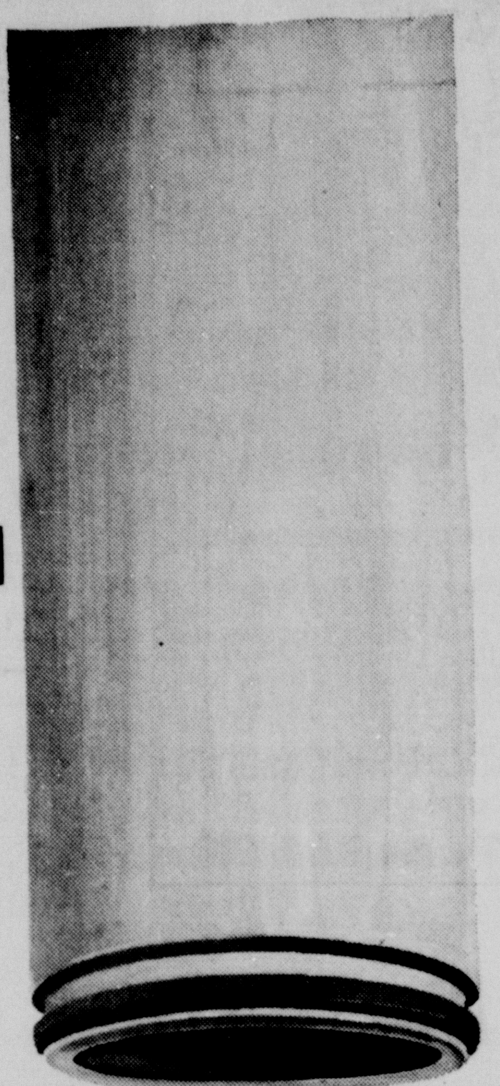
PROVEN
DEPEND-
ABILITY
OVER FOUR
MILLION
FEET IN
SERVICE!
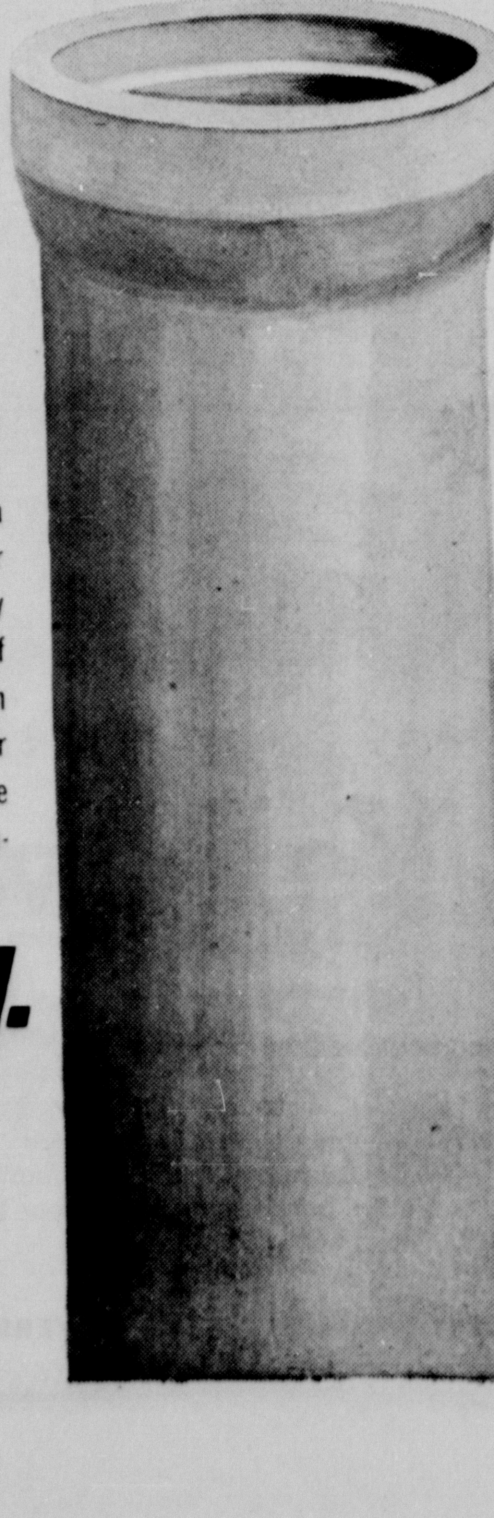
lock-seal
IRRIGATION PIPE
Over 3000 Irrigation Farmers know the value and dependability of a LOCK-SEAL underground irrigation pipeline. LOCK-SEAL is a rigid wall, precision made pipe with a rubber gasket joint that allows watertight flexibility in each joint. Over 4 MILLION FEET of LOCK-SEAL is serving High Plains irrigation farmers right now! Put it to work on your farm . . . contact Gifford-Hill-Western, the nation's number one manufacturer of complete irrigation systems.
gifford-hill-western

Explorer Scouts Home From Washington Tour

Exhausted, sight-seeing worn, but better informed, 25 Canyon Explorer Scouts returned Sunday evening from a two-day trip to the nation's capitol.

Post 66 of Canyon Boy Scouts, under the leadership of Joe Gidden and James Cabe, left last Friday by way of Air Force plane for Washington, D. C.

The scouts and their two advisors were given the royal treatment from the time they arrived at Amarillo Air Force Base Friday morning to the time they landed again in Amarillo Sunday evening.

They boarded a C-54 Air Force plane at 7:50 a.m. Friday enroute to Andrews Air Force Base in Maryland.

From there the group was taken to a barracks on the air base, which was in the reserve area.

"Brigadier general Barry Goldwater is head of the reserve unit which barracks in the section where we stayed. However, I doubt that Mr. Goldeven knew we were around," Gidden laughingly pointed out.

The boys then ventured out into the world of the policy makers of the United States.

They spent several hours in downtown Washington Friday evening, shopping, sightseeing, and finding favorite spots of local residents.

Then it was back to the barracks for the night, and what should have been a good night's sleep.

"We got back to the barracks around 9:30 p.m., and by 1 a.m. the boys had quieted down. We got a few hours of sleep...we had to be up at 4 a.m.", Gidden commented shaking his head.

At 7 a.m. Saturday, following breakfast, a brief house cleaning and general roust-abouting on the base, a chartered bus met the group and headed toward town.

The grand tour began.

The bus stopped first at the Capitol Building, where work has begun for the Inaugural Ceremonies for President Lyndon B. Johnson.

From the office building to the White House and another grand tour. The White House tour, directed by a secret service officer, was arranged by Congressman Walter Roger's office in the capitol.

"We were shown everything on the tour of the President's home. The officer explained each room, procedures which are carried out in each room, and the furniture and paintings in the rooms," Gidden explained.

"I think the boys were expecting a mansion. They forgot that people live in the White House. They expected a larger building than what they saw," the advisor continued.

Then to Lincoln Memorial and across the Potomac River to Arlington Cemetery went the scouts.

They first stopped at the Iwo Jima Memorial, then saw the changing of the guard at the Tomb of the Unknown Soldier. Then the group travelled on to General Lee's mansion which overlooks the John F. Kennedy monument.

"We went down around the Kennedy monument and the boys took pictures of the Eternal Flame," Gidden said.

From the cemetery the scouts headed toward Mt. Vernon.

"The boys seemed most impressed with Mt. Vernon than about anywhere we went. All the buildings, equipment and furniture are original, and they were very impressed," the advisor noted.

They boarded the chartered bus for the Smithsonian Institute in downtown Washington. For several hours they toured the four buildings in the museum, and then were whisked away to the Washington Monument.

"The boys wanted to shop, so we let them out in the center of town for about an hour, then we set back to the base," Gidden said.

At 3 a.m. Sunday the reserve barracks housing the Canyon boys were buzzin' with excitement. And by 8:00 a.m. the Air Force plane was ready for take off.

Amid smiles and hugs, the tired, worn scouts tumbled off the big plane at 6:30 p.m. Sunday and headed home to Canyon for a good night's sleep before classes resumed Monday.

"But we had a good time. The people we were associated with told us that these boys were the best behaved group they had ever worked with."

"I told them we would put these boys up against any group doing anything, and these Canyon scouts would come as good if not better than the other group," Gidden ended.

CANYON EXPLORER SCOUTS, POST 66

GIFT HINTS FOR SANTA

STUDENT ATTACHE CASES
$8.00 TO $12.00

PARKER CONVERTIBLE PEN
CARTRIDGE OR INK
$5.00

ART PRINT & STATUES

HAND PAINTED CHINA

PEN AND PENCIL SETS

MANY OTHER LOVELY GIFT ITEMS MAY BE FOUND AT

BUFFALO BOOK STORE
2318 4th AVE OL5-4632

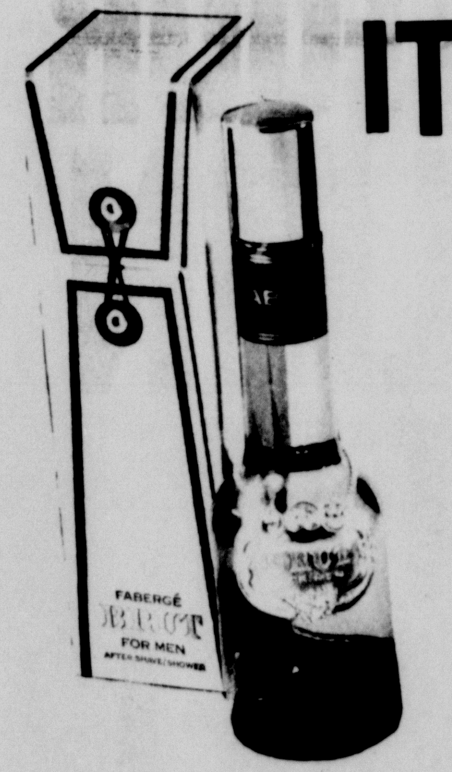

IT'S HERE

FABERGE MENS
AFTER SHAVE LOTION
IN
WOODHUE,
APHRODISIA & BRUT
FROM
$2.75 TO $10.00
SOAP SETS
EVERYTHING

WOMENS COLOGNES
BATH POWDER,
LIPSTICK - WOODHUE,
TIGRESS, APHRODISIA,
FLAMBEAU.
BEDTIME PERFUMES
SPRAY COLOGNES.
PERFUME FROM
$2.75
TO
$10.00

WE ARE PLEASED TO ANNOUNCE THAT WE HAVE BEEN APPOINTED EXCLUSIVE DISTRIBUTOR FOR FABERGE IN CANYON, STOP IN AND TRY SOME SOON

The PHARMACY

PRESCRIPTION SPECIALISTS
WEST SIDE OF THE SQUARE
OL5-4242

OPEN 7 DAYS PER WEEK R. F. SHELL, OWNER

DO YOUR CHRISTMAS SHOPPING WITH CANYON MERCHANTS

YOU AND YOUR FAMILY MAY BE LUCKY WINNERS IN CANYON'S

MERCHANT APPRECIATION DRAWING

SPONSORED BY THE RETAIL MERCHANT COMMITTEE OF THE CHAMBER OF COMMERCE

DRAWING WILL BE HELD ON THE SQUARE
AT 3:30 PM DEC. 5 - 12 & 19
2 PRIZES OF $168 IN EACH DRAWING

THIS MESSAGE SPONSORED BY THE FOLLOWING CANYON MERCHANTS

CANYON DRUG	HR'S GREENHOUSE
BURROW LUMBER	COLE & MOORE
THOMPSON'S OF CANYON, INC	LAGRONE-DODSON APPLIANCE & REPAIR
STERNENBERG LUMBER CO.	THE CANYON NEWS
HALEY PRINTING & OFFICE SUPPLY	BUFFALO CLEANERS
B. C. TAYLOR SERVICE	STEVENSON PONTIAC
WARREN'S	THE VILLAGE DRIVE-IN

Youngsters in Mrs. C. Petruccione's Town and Country Kindergarten staged a "Pilgrim and Indian" march in preparation for Thanksgiving. Dressed in authentic costumes, the kiddoes marched around the square last Wednesday. Following their march, the kids returned to kindergarten, relaxed and had their very own Thanksgiving Feast of sandwiches, pumpkin pie and milk. Looks like those Pilgrims and Indians get cuter every year, and friendlier!

Kindergarten Children Stage Holiday Parade

Pre-school kiddoes from Town and Country Kindergarten staged a march of "Pilgrims and Indians" around the square last Wednesday afternoon.

The idea of the march began last year when youngsters were singing "Come, Ye Thankful People, Come".

During November this year, activities in the kindergarten centered around Thanksgiving, with the ideas of harvest and thankfulness stressed.

Kindergarten members made replicas of an indian village and a pilgrim colony.

Plans to make the march an annual affair are underway.

On return from the march this year, youngsters held their own "Thanksgiving feast" of sandwiches, pumpkin pie (mixed at kindergarten), and milk.

Participating in the "Pilgrim and Indian" march were Scott Swaringen, Len Williams, Jan Zook, Donna Standley, Jimmy Wayne Turley, Randy Michael, Krista White, Leigh Ann Turk, Lynn Vaughan, Arnie O'Donald, Timmy May, Cynthia Boone, Dinah Winn, Cindy Mahan, Elliott Berry, Greg Carlile, Susan Depperschmidt, David Green, Katrina Brim, Courtney Olson, Typ Webb, Craig Howard, Michael Rapkoch, Lisa Swatzell, Bryan Garner, Timothy Martin, Jonathan Hull, Mark Alan Sullivan, Jeffery Smith, Mark Soutar, Cheri Risner, Derinda Hamblen, Karen Standley and DeWight Byrd.

Rigsby Writes Data Article

Leo Clifton Rigsby, son of Mr. and Mrs. R. R. Rigsby, has published an article in the Public Opinion Quarterly for Fall, 1964.

Rigsby is a candidate for a doctoral degree from Johns Hopkins University, Baltimore, Maryland, in June, 1965.

The article was published in collaboration with two of his professors from Johns Hopkins and a research associate from Simulmatics Corporation.

Summarizing the results of an extensive research project conducted by the four scholars, the article is entitled, "Computers and Election Analysis: The New York Times Project".

The article tells of work in analyzing early election returns from the state of New York so as to predict the outcome of the election.

Simulmatics Corp. designed the system for the New York Times in its coverage of New York state and national elections.

Three Band Members Get Region Nod

Three Canyon High School band members were named to the All-Region Band Monday night in Amarillo.

Nancy Green, daughter of Dr. and Mrs. John Green, Linda Lowes, daughter of Mr. and Mrs. Delbert Lowes, and John Brantley, son of Mr. and Mrs. Royal Brantley, won the honor after tryouts Monday.

The trio will play in an All-Region Band concert Saturday night at Caprock High School in Amarillo. The concert will begin at 7 p.m. with two bands playing, according to Gary Zook, CHS band director.

Numbers to be played by the Class AAAA-AAA Band include "Hands Across the Sea" by Souse; "Finale To Kallinikov's Symphony No. 1 in G minor" by Kallinikov; "Festival" by Chifton Williams; "American Civil War Fantasy" by Nilik, and Ballet Music from "Prince Igar", by Boyodin.

Three Canyon High School band students were named to the All-Region Band Monday night during tryouts. John Brantley, left, son of Mr. and Mrs. Royal Brantley, Nancy Green, daughter of Dr. and Mrs. John Green, and Linda Lowes, daughter of Mr. and Mrs. Delbert Lowes, will play in an All-Region Band concert Saturday at Caprock High School at 7 p.m. Linda and John are eligible to try out for the All-State Band Saturday.

Win Choir Honors

Three Canyon High School choir members received top honors last week at the All-Region and All-State tryouts held at West Texas State University Saturday. Becki Lassiter, left, and Judy Waggoner, right, were named to the All-Region choir. Lou Ann Cowart, center, is eligible for the All-State choir tryouts, to be held in January.

Bradley Garner and his father, Gary Garner, seem pleased about the finished product of a 'genius kit' which cub scouts of den one worked on the past few weeks. Brad was given several articles and had to come up with a finished product, using only the materials he was given. He did it, and in sparkling style. He was able to show his dad a train engine. The scouts' projects will be judged tonight during festivities for the boys and their parents at the First Christian Church. Winners will be named at the affair, according to Mrs. LeeRoy Moreland, den mother.

Private Thomas E. Stone is congratulated by Col. Sidney V. Bingham, Jr., Chief of Staff, US Army Training Center, Fort Polk, as he is named outstanding basic combat trainee of the cycle. Stone is flanked by (left) his platoon sergeant, Sgt. Henry M. Daniels, and his commanding officer, First Lt. R. L. Sher. (OFFICIAL U. S. ARMY PHOTO)

Tom Stone Given Honors

Pvt. Thomas E. Stone, son of Mr. and Mrs. T. B. Stone of Canyon, was recently chosen as outstanding trainee of the Basic Combat Training Cycle, Fort Polk, Louisiana.

Stone was chosen by Maj. General James H. Skeldon, commanding general, U. S. Army Training Center "for his intelligence, perseverence, diligence, and devotion to duty", and "was an outstanding example for other trainees in his class" for the training cycle ending Oct. 30.

Stone was presented with a certificate of achievement at a presentation ceremony.

In addition, Stone was also given an engraved lighter from the Chamber of Commerce of Leesville, La. and a poster concerning infantry development.

The 21 year old soldier graduated from Canyon High School in 1961 and attended West Texas State University two years.

Cowgirls Bucket Petersburg, 62-57

Happy girls chalked up another victory Tuesday night against the Petersburg girls, 62-57.

The win gave the Cowgirls a 3-2 record as Alice Womack dropped in 21 points for Happy. Miss Womack, playing her first season in the forward position, is a returning letterman from the Happy team that won third in state competition last year.

Willa Jane Elliott scored 17 points for the girls followed by Dixie McGehee who made 15 points.

Cindy Wilson of Petersburg drew the grand total for the evening by bagging 33 points during the game held in Happy.

Happy Cowboys also played Petersburg Tuesday, but fell to the powerful five 65-53.

David Penn netted 13 points and Randy Johnson made 12 for the Cowboys. Jack Scarbrough of Petersburg made 35 points.

Happy B boys won their game against Petersburg 34-22 with Dwayne Grantham making 10 for Happy and Bill White bagging 11 for Petersburg.

Happy girls and boys played Kress last week with both losing.

Cowgirls were edged 39-36 as Willa Jane Elliott scored 16 for Happy. Judy Harris of Kress made 13 points.

The boys were downed 57-39 with David Penn lead scorer with 15 points.

Bill Tennison, head cage coach for Happy, said against Kress, the boys had fouled 28 times to 12 for Kress. Against Petersburg 32 fouls had been called against the Cowboys and 22 against Petersburg.

Cowgirls meet the Queen Bees from Wayland College in Happy Friday at 6:30 p.m. Cowboys will face the Plainview High School B team for the second game of the evening.

Classified ads in The Canyon News get fast results.

Approximately 20 persons from Canyon attended the Producers Grain Corporation stockholders meeting in Amarillo Sunday through Tuesday.

Arnold Prichard, manager of the Consumers Fuel and Elevator in Canyon, said about 1,000 persons attended the three-day meeting.

Brothers and sisters of Mrs. Ed Bourn gathered at her home for Thanksgiving included Mr. and Mrs. Tony Burrus and family, Mr. and Mrs. Bobby Burrus, Mr. and Mrs. Ray Metcalf, Glen and Linda, Mr. and Mrs. Jack Metcalf and Rhonda, Mr. and Mrs. Wesley Bourn, Bradley Burrus and Bonita Newby of Canyon, Mr. and Mrs. Glen Burrus, Kathryn and Elizabeth, Mr. and Mrs. Herschel Burrus and family of Hereford, Mr. and Mrs. J. B. Hager and Barbra of Panhandle, Mr. and Mrs. Verla Simpson of Tulia, Doyle and Terry Bourn of the home.

CANYON DRUG
PHONE OL 5-2116
CANYON, TEXAS

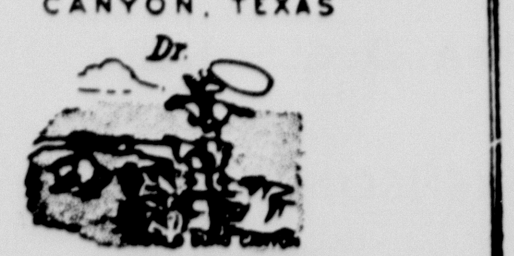

BE SURE YOUR NEXT PRESCRIPTION BEARS THIS LABEL

GREAT AUTUMN SALE
time to see your
GAS APPLIANCE DEALER
and get a top
TRADE
FOR A NEW GAS RANGE
SAVE . . . NOW!
Pioneer Natural Gas Company

You Are Invited
SUNDAY
Bible School 9:30 AM
Worship 10:15 AM
Evening Worship 6:00 PM
TUESDAY
Ladies Bible Class----9:30AM
WEDNESDAY
MID-WEEK SERVICES 7:00PM
Radio Station KCAN (1550)--Daily 9:00
CENTRAL CHURCH OF CHRIST
4th Avenue at 21st Street

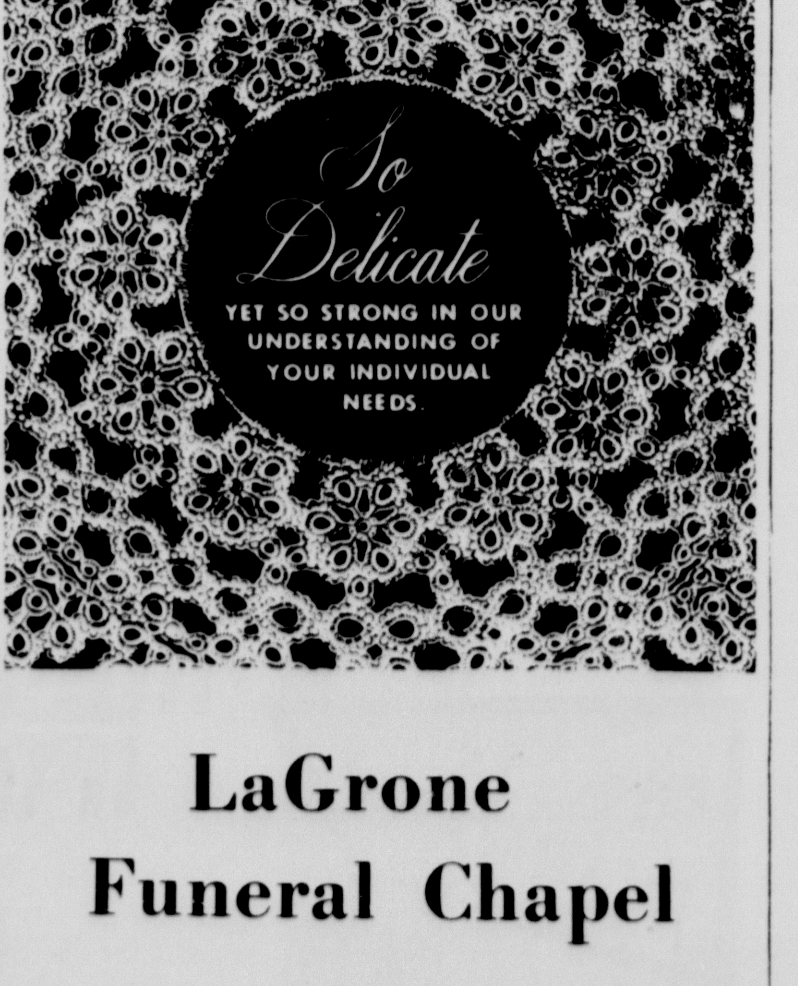

LaGrone Funeral Chapel

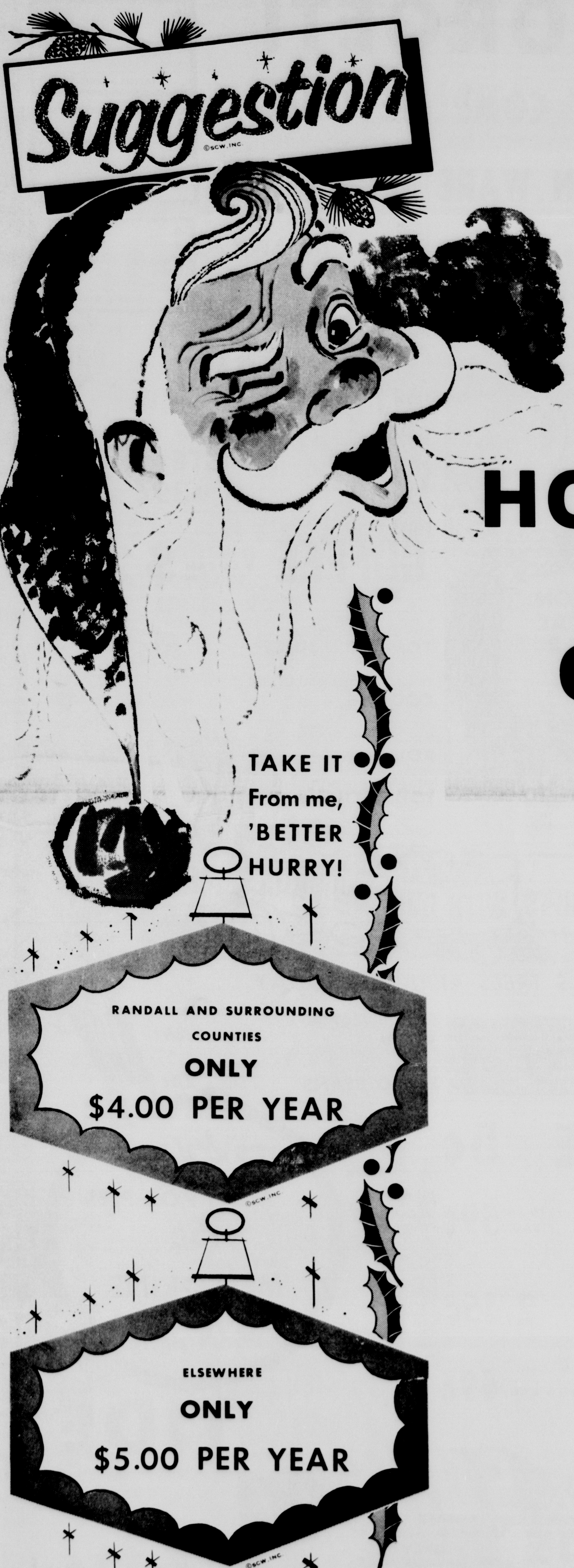

GIVE A GIFT THAT WILL BRING HOURS & HOURS OF PLEASANT READING!

GIVE A GIFT SUBSCRIPTION TO The Canyon News

CLIP & SAVE

1
407
ROUND
CASSEROLE & COVER
REG. PRICE - $2.25
YOU PAY - $.99
YOU SAVE $1.26
BY ANCHOR - HOCKING
WITH THIS COUPON AND $5.00 PURCHASE OR MORE
TAYLOR & SONS

2
409
DEEP
LOAF PAN
REG. PRICE $2.25
YOU PAY - $.99
YOU SAVE $1.26
BY ANCHOR - HOCKING
WITH THIS COUPON AND $5.00 PURCHASE OR MORE
TAYLOR & SONS

3
410
UTILITY PAN
YOU PAY - $.99
YOU SAVE $1.26
BY ANCHOR - HOCKING
WITH THIS COUPON AND $5.00 PURCHASE OR MORE
TAYLOR & SONS

DON'T FORGET!

IT IS NOT TOO LATE COMPLETE YOUR TEFLON OVEN WARE SET.

COUPON #6 GOOD THIS WEEK—YOU MAY FILL IN ANY PIECES YOU HAVE MISSED IN PREVIOUS WEEKS.

CLIP & SAVE

4
406
CASSEROLE & COVER
REG. PRICE - $2.25
YOU PAY $.99
YOU SAVE $1.26
BY ANCHOR - HOCKING
WITH THIS COUPON AND $5.00 PURCHASE OR MORE
TAYLOR & SONS

5
450
ROUND
CAKE PAN
REG. PRICE $2.25
YOU PAY - $.99
YOU SAVE $1.26
BY ANCHOR - HOCKING
WITH THIS COUPON AND $5.00 PURCHASE OR MORE
TAYLOR & SONS

6 VALID DEC. 3RD TO DEC. 10TH
467
OVAL
CASSEROLE & COVER
REG. PRICE - $2.25
YOU PAY - $.99
YOU SAVE $1.26
BY ANCHOR - HOCKING
WITH THIS COUPON AND $5.00 PURCHASE OR MORE
TAYLOR & SON

SPECIALS GOOD THURSDAY, FRIDAY, & SATURDAY DEC. 3, 4, & 5

PORK **SAUSAGE** TAYLOR MADE 3 LB $1

PORK **ROAST** LB 29¢

GROUND BEEF 3 LB $1

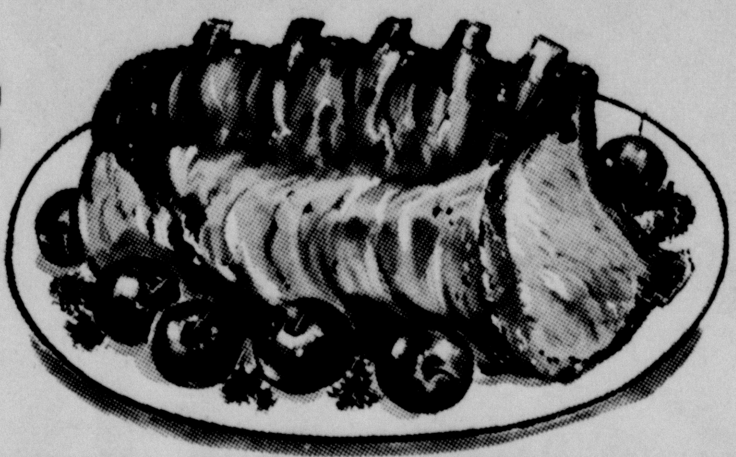

PORK LOIN **ROAST** LB 49¢

PORK **STEAK** LB 39¢

AQUA NET **HAIR SPRAY** PLUS TAX 59¢

DUNCAN HINES DELUXE, WHITE, YELLOW, DEVILS FOOD **CAKE MIX** 29¢

CHICKEN OF THE SEA FLAT CAN **TUNA** CHUNK STYLE 33¢

REG. OR KING SIZE **COCA COLA** PLUS DEP. 39¢

SKINNER **MACARONI OR SPAGHETTI** 10 OZ PKG. 2/33¢

SEASON SPECIAL SUGAR 5 LB BAG 48¢ PLUS S&H GREEN STAMPS

FOLGERS **COFFEE** 3 LB CAN $ 2.37

SHURFINE **TOMATO JUICE** 46 OZ 4/$1.00

COFFEE BREAK REG. 59¢ **COOKIES** 1 LB 9OZ PKG. 49¢

TENDERCRUST BROWN N' SERVE **ROLLS** 12 TO PKG. 2 / 49¢

NORTHERN **TOILET TISSUE** 4 ROLL PACK 29¢

TURN HOLIDAY SPENDING INTO EXTRA CHRISTMAS GIFTS WITH OUR LOW PRICES-PLUS S&H GREEN STAMPS

GOOD SELECTION CHRISTMAS TREES ARRIVING TODAY

CLOROX 1/2 GAL. 39¢

SHURFINE **FLOUR** 5 LB BAG. 39¢

ANOTHER HOLIDAY SPECIAL CRISCO 3 LB CAN 69¢ PLUS S&H GREEN STAMPS

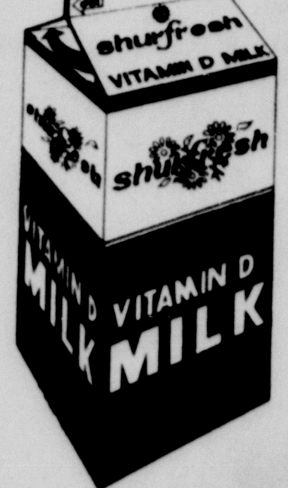

½ GAL. 53¢
GALLON $1.05

SANDWICHES 10¢ EACH
HAM SALAD, CHICKEN SALAD, OR PIMENTO CHEESE
-SOLD SATURDAY ONLY-

CABBAGE 5¢

RED **POTATOES** 10 LB BAG 59¢

CARROTS 1 LB CELLO 2/15¢

DELICIOUS **APPLES** 4 LB BAG 49¢

LUNCHEON MEAT **SPAM** 12 OZ 39¢

ARROW **PINTO BEANS** 2 LB 23¢

IT'S S&H DAYS
FROZEN MORTONS **MEAT POT PIES** 15¢
SWIFT HONEYCUP 1/2 GAL. **MELLORINE** 39¢ PLUS S&H GREEN STAMPS

DASH GT BOX 69¢

TIDE GT BOX 69¢

TAYLOR & SONS FOODS

YOUR HOME TOWN BOYS

CASH AND SAVE

LOW LOW EVERYDAY SHELF PRICES
PLUS S & H GREEN STAMPS